Special
Coll.
LD
3141
M5665
B57
v.41
1950
cop.2

The Schoolma'am

1950

Digitized by the Internet Archive
in 2011 with funding from
LYRASIS Members and Sloan Foundation

http://www.archive.org/details/schoolmaam195041jame

EDITOR-IN-CHIEF RETHA A. SHIRKEY
BUSINESS MANAGER SARAH E. STRADER
ART EDITOR R. KATHLEEN FUNKHOUSER
ADVISOR MARGARET V. HOFFMAN

WILSON HALL

The Schoolma'am

1950

Vol. XLI
Published by the students of
MADISON COLLEGE
Harrisonburg, Virginia

To

SAMUEL PAGE DUKE

whose clear-visioned ideals have been embodied in the very life-blood of Madison College, giving it a shining heritage from the past and a challenge to carry it into the future.

We Dedicate This

Our Presidents

GEORGE TYLER MILLER

whose friendship is in tune with the spirit of Madison College, and whose leadership potentialities promise our college a successful tomorrow.

Book

In the processional—representatives from colleges and universities.

Presidential Inauguration

One of the highlights of the year was the inauguration of G. Tyler Miller as the third president of Madison College in the ceremony held December 10, 1949, in Wilson Auditorium.

The many guests who attended included delegates of other colleges and officials of the State.

Dr. M'Ledge Moffett, Dean of Women of Radford College, paid a tribute to the outstanding achievements and selfless service of Dr. Samuel Page Duke, President Emeritus.

William M. Tuck, Governor of Virginia, greeted the guests and extended enthusiastic good wishes to President Miller and to the future of Madison College.

Dr. J. Hillis Miller, President of the University of Florida, delivered an interesting analysis of liberal education, its aims and problems.

Mr. Blake T. Newton, Chairman of the State Board of Education, formally installed the new president of Madison College.

On the rostrum—leaders in education.

By Governor Tuck—a salutation.

By President Miller—an inaugural address.

From Mr. Newton—congratulations.

President G. Tyler Miller expressed his gratitude for the opportunity afforded him as leader of Madison College and set forth plans for future advancement of the college.

A reception and a luncheon were held for delegates and official guests following the inaugural ceremony.

In Harrison Hall—a reception and luncheon.

LAYING THE FOUNDATION FOR LOGAN HALL

Foreword

At this mid-century we pause — looking back into the past with heartfelt memories and into the future with youthful dreams for progress and achievement. These years at Madison have been but the foundation stones. College has been a way of life from which we have gained knowledge and inspiration. We have known exuberance and melancholy, contentment and restlessness, achievement and disillusion, but throughout the years there has been the undercurrent of development. May these pages reflect this growth; may they exhibit our readiness to meet the problems of a changing world.

Motto

"That our daughters may be as cornerstones, polished after the similitude of a palace."

THIS IS DOLLY . . .

It matters not if she is tall or short, thin or stout, brilliant or average. What does matter is that in her heart there lives a genuine feeling of pride and love for Madison College. The traditions, challenging opportunities, incomparable fellowships, and the busy hum of activity have come to be very dear to her. Her years at Madison have enriched her life so much that, in keeping with the prevailing spirit here, she would like to share them with you. Here is a view of her way of life, an adequate background for professional life or homemaking. She hopes you will like it as much as she does. Let her guide you now through the pages of this book which are a brief glimpse into the life of Madison College.

Campus. . . whether sunning on the rock or watching the lights glowing brightly at night, we find our campus is a shining jewel set in a lovely valley.

Classes. . . whether Freshman or Senior, we sit side by side in classes and walk together down Wilson steps on our way back to our dorms, our arms full of books.

Administration. . . whether giving us individual aid or meeting as a whole to discuss our problems, they are our teachers and friends, without whom our small success could never have been attained.

Organizations. . . whether members of large groups such as Student Government, or officers and members of smaller clubs, we join together for special interests and social experiences.

Athletics. . . whether we play on the varsity teams or merely for our own enjoyment, we believe in good sportsmanship of participants and spectators.

School Life. . . whether we are caught in the teeming post office rush, or are enjoying a leisurely Saturday night date, our daily activities are the real essence of life.

Features. . . whether she be Madonna of the Christmas pageant or a leader in her class, there are times when we wish to recognize the outstanding members among us.

Advertisements. . . whether we need clothes, food, gifts, school supplies or what-not, there are friendly merchants ready to serve us.

. . . whether sunning on the rock or watching the lights glowing brightly at night, we find our campus is a shining jewel set in a lovely valley.

Campus

Through the GATEWAY we pass many times . . . arriving as freshmen, going to town, mailing a letter late at night, or coming back from a week end. It's our welcome mat, beckoning friends to our campus. As Seniors we pass through it, leaving behind our college days but retaining our wonderful memories.

Who can forget her first meeting in ALUMNAE HALL with Mrs. Garber, Dean of Freshmen, the dates and teas in the reception room, or visits with Miss Vandever as an upperclassman.

MAURY HALL, the oldest classroom building on campus, holds many a lingering memory and squeaking floorboard. What surprising odor will float through its halls today—the smell of baking from the home economics department or the bitter twang of hydrogen sulfide from the chemistry laboratory?

REED HALL offers a motley combination of exercise for the mind and body. It's as much "home" for the physical education major who lives in its gym as for the language and history student who dwells in its classrooms. And on special nights, when the gymnasium becomes a glittering ballroom and couples dance to orchestral strains, it turns into a palace.

HARRISON HALL, with its practice rooms, dining halls, post office, book store, tea room and bulletin boards, is certainly a center of campus activity. Elections, "pay-days", luncheons, and jam sessions are held within its walls. Madison students pass through its doors many times a day.

The LIBRARY is a haven of peace and solitude, where one can seek knowledge. The student's search for truth is conducted here where information awaits him in the latest newspapers and magazines as well as in the oldest, time-worn volumes.

Many times we've walked along the campus PATHWAYS from early dawn until late at night, but we never cease to be fascinated by the mosaic patterns of the shadows on the walks.

HOME MANAGEMENT HOUSE is a dream fulfilled for home economics majors who here have the opportunity to apply all of the things which they have learned. The house is lovely in every way with a stately gray stone exterior and a duplex interior decorated in period furnishings on the North Side and modern furnishings on the South Side.

. . . whether Freshman or Senior, we sit side by side in classes and walk together down Wilson steps on our way back to our dorms, our arms full of books.

Classes

FERN WATERS, *President*

Senior Class

Every graduating class has remembrances of its past four happy years at Madison. The class of 1950, although it has added innovations to Madison tradition, could hardly call itself different in this respect.

So, in looking through the kaleidoscope, we see the freshman year first of all. That was the year that it didn't rain all fall, that the longest lines in all times were formed—in the post-office, the tea room, the bank, the registrar's office—and that men were enrolled for the first time in a regular session. The tennis champion of the year was Henrietta Lanier and the runner-up was Dot Lewis, also a freshman.

Officers: L. Foster, *sergeant-at-arms;* J. Parker, *secretary;* B. Hurdle, *vice-president;* M. Bates, *treasurer;* A. Simpson, *reporter;* J. Pugh, *business manager*

The girls didn't stop eating either. James's, Flippo's, Julias's and all the other gathering places were visited constantly. By the next fall the same girls couldn't be recognized except as "bursting-at-the-seam" Sophomores. Nearly all the class were now living at sophomore haven, Johnston Hall.

How thrilled we were the night our sister class capped and gowned us; then we felt the full significance of being Seniors.

A busy sophomore year trimmed the girls to neat Juniors, who lived in suites. Everyone now had unlimited week ends, and practically everyone was overwhelmed by assignments of term papers. Could this be the year they had been dreaming of? It was a mad-happy combination of play and work.

In between term papers, there was Junior Class Day with Ellis Arnall as speaker, the first election campaign for major college officers, and, best of all, recreation rooms, a redecorated college camp, and new privileges.

But if the kaleidoscope showed changes from 1946 to 1948, it began to spin madly in 1949, for when the class returned that fall, it welcomed all sorts of new changes. A new family had moved into Hillcrest. Although regretful at the resignation of Dr. Duke, the class added its welcome to Mr. Miller, the new president. There were pastel rooms in the suites, kitchenettes in the sorority houses, unlimited lights, no library fines, Doc's across the street, a new dormitory under construction, a dance-club week end, and the new game canasta! Dr. and Mrs. Chappell, the sponsors, and Jimmie Chappell, the mascot, remained constant factors through all changes.

It isn't that the mid-century class meant to bring changes to Madison; it's just that change has followed upon its heels, even in the new welcoming ceremony of student government for the freshmen.

And so they graduated with a spirit welcoming change whenever it brings good—the class of 1950.

Senior Hall, the home of many "dignified" Seniors and the background for our colorful May Day.

Who can forget the fun of Senior Class Night when we recalled and relived earlier days at Madison?

Graduation Days

An air of excitement settled over the campus the first week in June as Seniors realized that these were their last days at Madison. It seemed as if examinations would never be over . . . and then they were. At last all breathed a sigh of relief and took their places in the line for processional practice on Friday.

Saturday was a busy day, with the Senior breakfast early in the morning; the Class Day program, ending with the Freshmen forming the letter S on the quadrangle; friends and relatives arriving during the day; and the Senior dance climaxing our college years of social activity and fun.

Sunday morning the Baccalaureate sermon yielded inspiration. Our hearts will long reflect the glow of candles on the quadrangle during Sunday night's Seniority Service following the Vesper program.

Graduation day, June 5, 1950, arrived at last. The processional, led by the Glee Club, including the Seniors, graduating Sophomores, and faculty members, marched down the aisle to the stirring strains of "Pomp and Circumstance" played by the college orchestra. The Seniors listened intently to the challenge given them by the commencement speakers. Then, as their names were called, they went proudly forward to receive their diplomas along with President Miller's congratulations.

It was all over too soon. With tears in their eyes the Seniors sang their Alma Mater for the last time, and, clutching their diplomas, they bravely marched out to face the world.

We marched together for the last time, with a lump in our throats but gladness in our hearts.

First Row: I. Munson, F. Waters, M. Hurdle. *Second Row*: J. Cramer, J. Parker, M. Thomas, F. Perkinson, S. Strader. *Third Row*: B. Banish, E. Tubbs, N. Penn, M. Jett, R. Shirkey, K. Blakemore. *Absent from Picture*: J. Snedegar.

Who's Who Among Students In American Colleges and Universities

This year Madison was justly proud of having fifteen of her students represented in the annual publication of *Who's Who Among Students in American Colleges and Universities.* This recognition is one of the most highly coveted awards on campus.

Chosen by a combined student and faculty committee, the group represents those who have shown outstanding abilities as campus leaders. The girls were selected on the merits of high scholarship, leadership, fine character, and their contributions to Madison College.

Recognition of this honor receives respect for these students all through their lives in all walks of life. It is a goal well worth striving for, and these students rightly deserve the honor.

Seniors

EUGENIA MARGHERITA ALBERA

B.S. in Education

Union City, New Jersey

GLORIA MILDRED ALLEY

B.S. in Education

Grundy, Virginia

EARLENE EISLYN ANDES

B.S. in Education

Harrisonburg, Virginia

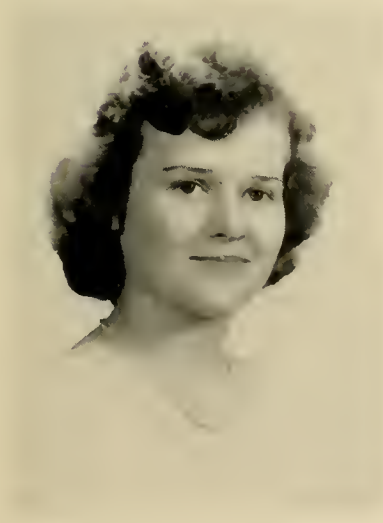

MILDRED JANE ANDREWS

B.S. in Education

Phenix, Virginia

IRIS NANCY ARRANTS

B.S.

Falls Church, Virginia

Seniors

GYNETH CLEO ARTHUR

B.S. in Education

Hurt, Virginia

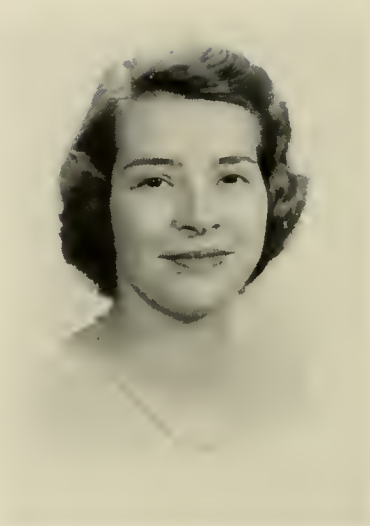

BARBARA WEBB BANISH

B.S. in Education

Norfolk, Virginia

MARY RUTH BANNER

B.S. in Education

Castlewood, Virginia

MARTHA JANE BARRETT

B.S. in Education

Abingdon, Virginia

Class of 1950

ANNE ELISE BELLENOT

B.S.

Richmond, Virginia

ROSA LEE BEAHM

B.S. in Education

Nokesville, Virginia

MARIAN HELMS BATES

B.S.

Ridley Park, Pennsylvania

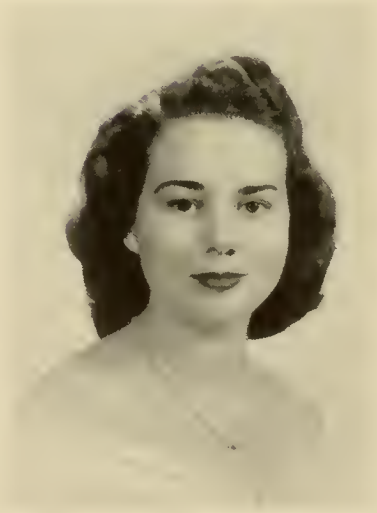

LUCILLE PRICE BERGER

B.S. in Education

Gretna, Virginia

Seniors

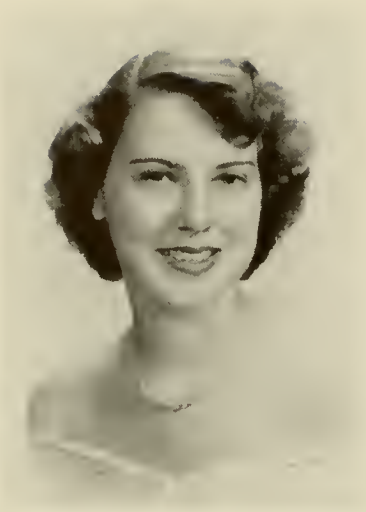

DOROTHY JANE BETHEL

B.S.

Massies Mill, Virginia

MARJORIE LEE BIRCHARD

B.A.

Harrisonburg, Virginia

HELEN ANNE BISHOP

B.S. in Education

McKenney, Virginia

IRENE FRANCES BLAIR

B.S.

Wellville, Virginia

Class of 1950

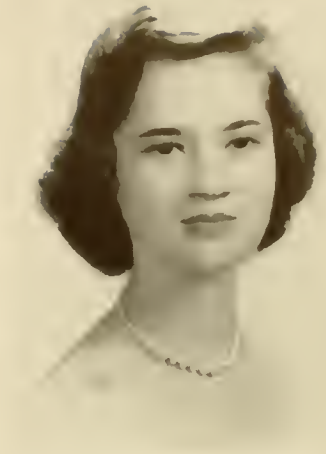

CHARLOTTE MATTHEWS BOICE

B.S. in Education

Lynchburg, Virginia

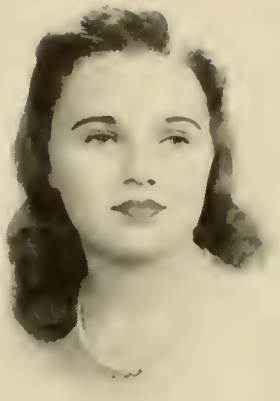

DOROTHY ANN BLAND

B.S. in Education

Shanghai, Virginia

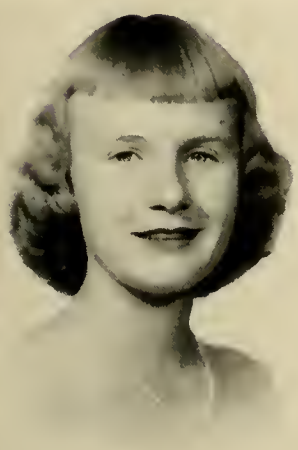

KITTIE JEAN BLAKEMORE

B.S.

Manasses, Virginia

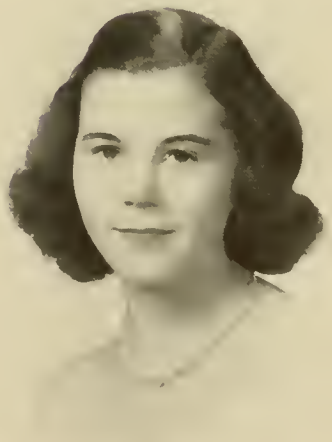

MARY ANNE BOONE

B.A. in Education

Rocky Mount, Virginia

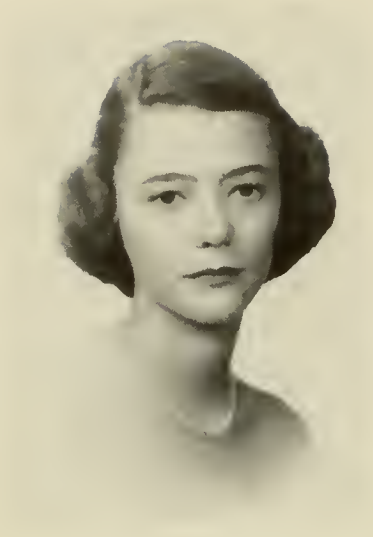

BETTE WISE BOSSERMAN

B.S. in Education

Harris nburg, Virginia

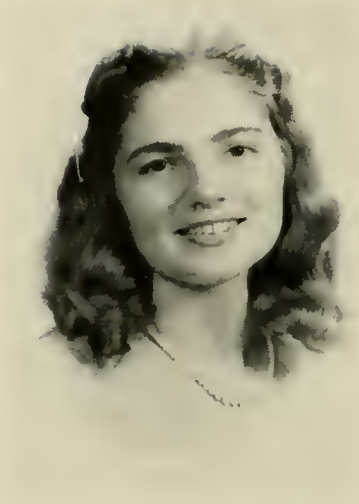

DORIS WHEELBARGER BOWMAN

B.S. in Education

Harrisonburg, Virginia

MARJORIE JOAN BOWMAN

B.S. in Education

Edinburg, Virginia

NATALIE LOUISE BOWMAN

B.S. in Education

Washington, D.C.

Class of 1950

CLARA REBEKAH BROOKS

B.S. in Education

South Hill, Virginia

MARY JANE BRADLEY

B.S.

Richmond, Virginia

AUDREY DEANE BOWYER

B.S. in Education

Bedford, Virginia

JEANNE HARTMOND BRUCE

B.S. in Education

Lynchburg, Virginia

Seniors

LELIA KATHERINE BURNER

B.S. in Education

Woodstock, Virginia

PHYLLIS ANN BURNS

B.S. in Education

Newington, Connecticut

NANCYE JANE BUTTERWORTH

B.S.

Wilson, Virginia

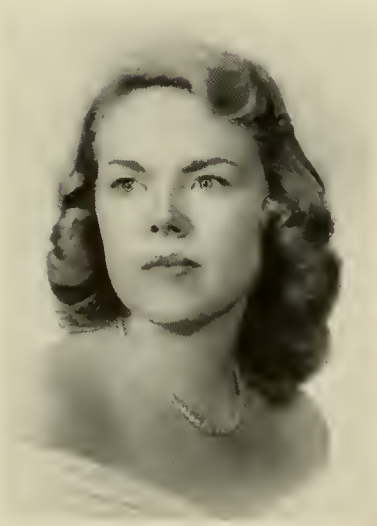

MARGARET CAMPBELL BYRD

B.A. in Education

Onancock, Virginia

Class of 1950

MARY COHEN CANTOR

B.S. in Education

Richmond, Virginia

IRENE SEIDMAN CANTOR

B.S. in Education

Portsmouth, Virginia

POLLYANNA CALHOUN

B.S. in Education

Dale Enterprise, Virginia

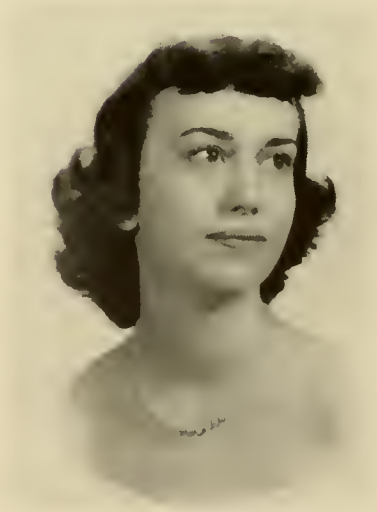

ANN ESTHER CARTER

B.S. in Education

North Garden, Virginia

Seniors

MARGARET ANN CARTER

B.M.

Ridgeway, Virginia

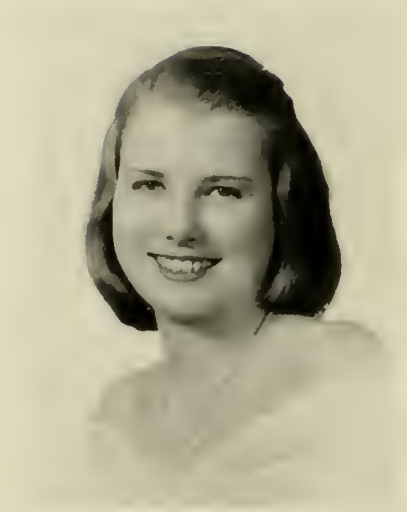

BETTY JANE CHAPMAN

B.S. in Education

Richmond, Virginia

ELSIE MAE CHAPMAN

B.S. in Education

Hopewell, Virginia

PAULINE VIRGINIA CLEAVER

B.S. in Education

Rough Run, West Virginia

Class of 1950

CHARLOTTE RUTH COATES

B.M.

Woodville, Virginia

JANE WARREN CLEVELAND

B.S.

Millboro, Virginia

NADINE CLENDENNING

B.M.

Martinsburg, West Virginia

MARY LOUISE COBB

B.S. in Education

Fairfax, Virginia

ELIZABETH ANNE COLLINS

B.S. in Education

Clinchco, Virginia

MARGARET ANNE COMPHER

B.A. in Education

Arlington, Virginia

MARTHA DOTTE COVEY

B.S. in Education

Snowville, Virginia

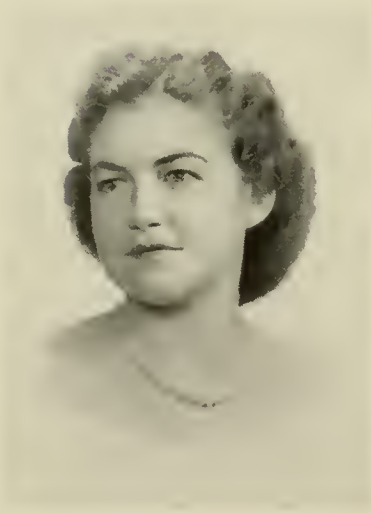

RUBY ELIZABETH CRADDOCK

B.S. in Education

Chatham, Virginia

Class of 1950

CLARA WAILES DARBY

B.S. in Education

Washington Grove, Maryland

JOYCE ELEANOR CRAMER

B.A.

Sutton, Massachusetts

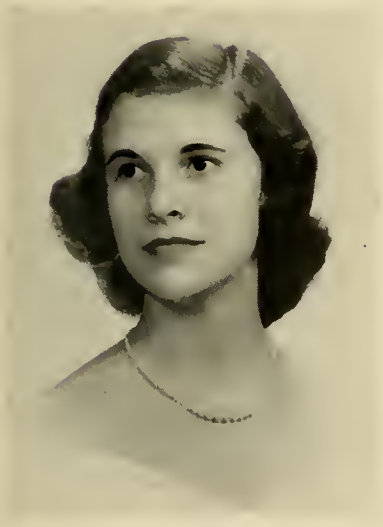

JOANNE SHUMATE CRAIG

B.S. in Education

Axton, Virginia

PATRICIA ELIZABETH DAUGHERTY

B.S.

Crisfield, Maryland

JEAN GOODE DAVIS

B.S. in Education

Hampton, Virginia

MARY ELEANOR DAVIS

B.A. in Education

Portsmouth, Virginia

MARY JANE DAY

B.S.

Dover, Delaware

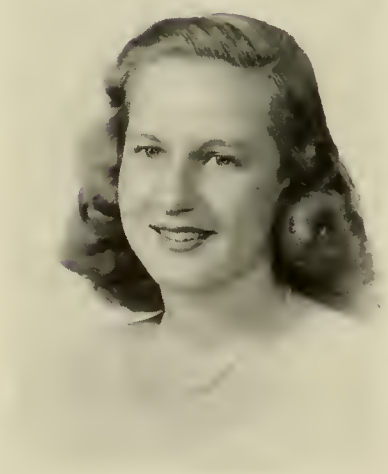

FREDERICKA WILLIS DEVIER

B.S. in Education

Harrisonburg, Virginia

Class of 1950

DIANA DOBBS

B.A. in Education

Shenandoah, Virginia

VIRGINIA ELIZABETH DIXON

B.M.

Pungo, Virginia

SARAH JANE DILL

B.S.

Richmond, Virginia

LORRAINE GRACE DORRINGTON

B.S.

Oswego, New York

Seniors

MARY CLARE DOUGHERTY

B.S. in Education

Pulaski, Virginia

NANCY ELIZABETH DOUGHTON

B.S. in Education

Alexandria, Virginia

JACQUELINE DOVEL DRIVER

B.S.

College Park, Maryland

LAURA BELLE DUNNAVANT

B.M.

Charlotte Court House, Virginia

Class of 1950

LOIS LORRAINE EARLY

B.S. in Education

Harrisonburg, Virginia

MARJORIE ANNE DYER

B.S. in Education

Sandston, Virginia

MARJORIE DUNTHORNE

B.S. in Education

Trenton, New Jersey

VIRGINIA DARE EASON

B.S. in Education

Carrsville, Virginia

Seniors

JUNE KINZER EATON

B.A. in Education

Bedford, Virginia

LEW ANN ECHARD

B.S. in Education

Keezletown, Virginia

MARGARET LORRAINE FOSTER

B.S. in Education

Alexandria, Virginia

NELLIE ELIZABETH FUNKHOUSER

B.S. in Education

McGaheysville, Virginia

Class of 1950

MARIE JACKSON GILBERT

B.S. in Education

Standardsville, Virginia

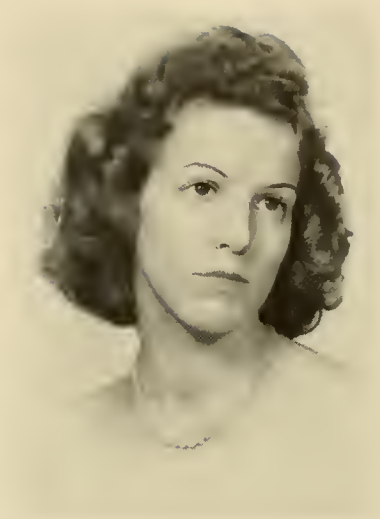

NORMA JEAN GAITHER

B.A. in Education

Cumberland, Maryland

RUTH KATHLEEN FUNKHOUSER

B.A.

McGaheysville, Virginia

MARY MARSHALL GILMORE

B.S. in Education

Culpeper, Virginia

VIRGINIA LEE GRANT

B.S. in Education

Winchester, Virginia

PATRICIA CAROLYN GRIFFITH

B.A. in Education

Gaithersburg, Maryland

BETTY ANN GRIM

B.S.

Winchester, Virginia

NANCY LYNN HAMILTON

B.A. in Education

Nassawadox, Virginia

Class of 1950

MILDRED CARTER HARRISON

B.A. in Education

Eclipse, Virginia

RUTH LORRAINE HARRIS

B.S. in Education

Washington, D.C.

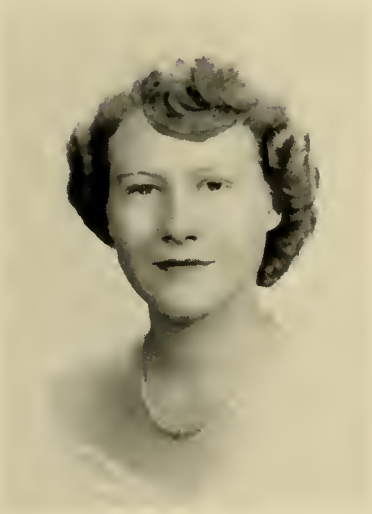

ANNE LEE HARMON

B.S. in Education

Bridgewater, Virginia

HELEN RUTH HARSHBARGER

B.S. in Education

Hopewell, Virginia

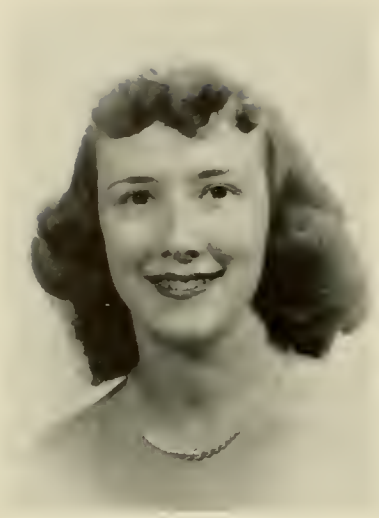

AUDREY LOUISE HAWKINS

B.S.

New Market, Virginia

MARION JOYCE HAYDON

B.S. in Education

Kilmarnock, Virginia

NORMA EDA HEIBER

B.S.

Framingham, Massachusetts

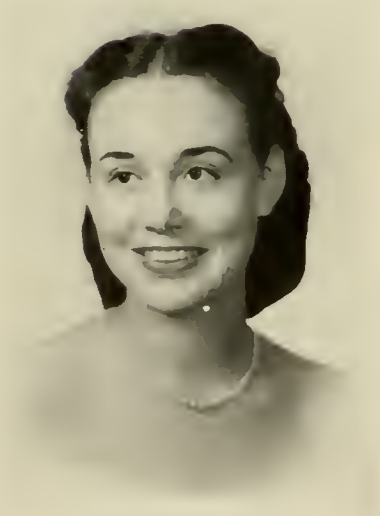

DOROTHY ANN HERBERT

B.S. in Education

Waverly, Virginia

Class of 1950

ELEANOR MARREE HOGAN

B.S. in Education

Portsmouth, Virginia

LIBBY ANN HITE

B.S. in Education

Timberville, Virginia

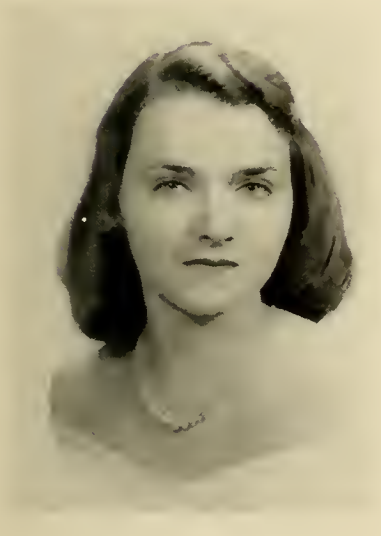

ANNE ROANE HILL

B.S. in Education

Winchester, Virginia

MARY ELIZABETH HOOKER

B.S.

Nokesville, Virginia

Seniors

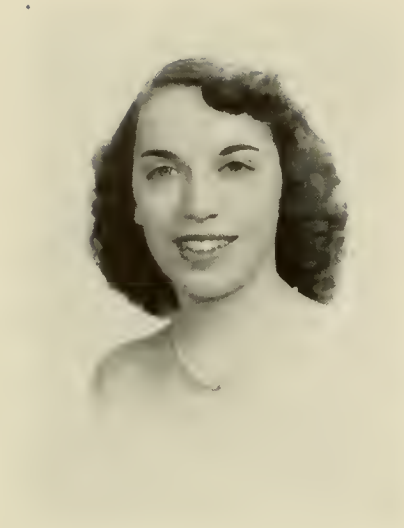

FLORENCE FAE HOOVER

B.S.

Arlington, Virginia

GEORGIA WINIFRED HOSKINSON

B.S. in Education

Falls Church, Virginia

ELIZABETH LOUISE HOSTETTOR

B.A.

Harrisonburg, Virginia

MARY ELIZABETH HURDLE

B.S.

Salisburg, Maryland

Class of 1950

MATTIE JANETTE JETT

B.S. in Education

Floyd, Virginia

SUE ESTELLE JENNINGS

B.A.

Harrisonburg, Virginia

MARY ELIZABETH JAMERSON

B.M.

Bedford, Virginia

JEAN ELINOR JOSEPH

B.S.

Harrisonburg, Virginia

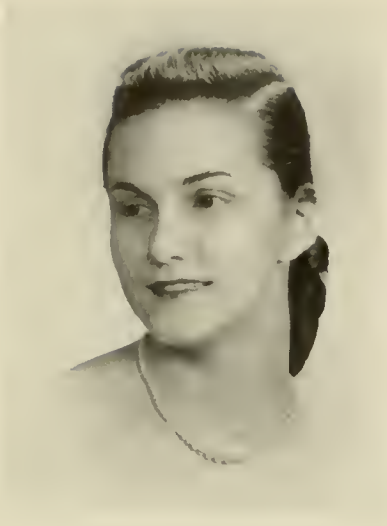

MARY CATHERINE JULIAS

B.S. in Education

Harrisonburg, Virginia

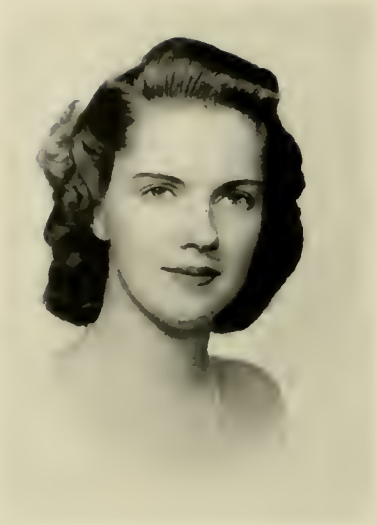

GENEVA FRANCES KARNES

B.S. in Education

Buchanan, Virginia

MARGARET SUSAN KAYLOR

B.S. in Education

Harrisonburg, Virginia

CLARA BOWMAN KELLER

B.S. in Education

Strasburg, Virginia

Class of 1950

ALICE MAY KIVLAN

B.S. in Education

Roslindale, Massachusetts

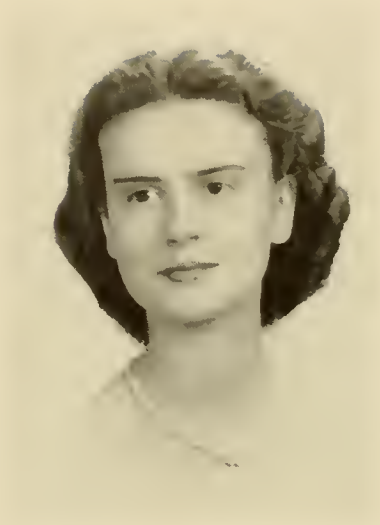

LOUISE FLETCHER KING

B.S. in Education

Washington, D.C.

B. CARROL KENNETTE

B.S. in Education

Plainfield, New Jersey

SHIRLEY MARIE KODRICH

B.S.

Colonial Heights, Virginia

Seniors

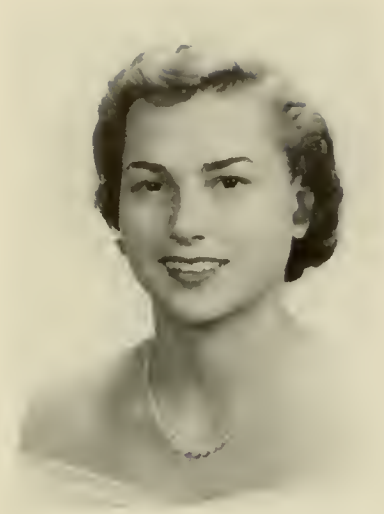

GERALDINE LANDMAN

B.S.

Richmond, Virginia

HENRIETTA REBECCA LANIER

B.S. in Education

Petersburg, Virginia

MARJORIE ANN LEHMAN

B.M.

Union, New Jersey

ANNA KATHERINE LEWIS

B.S. in Education

Clarksburg, New Jersey

Class of 1950

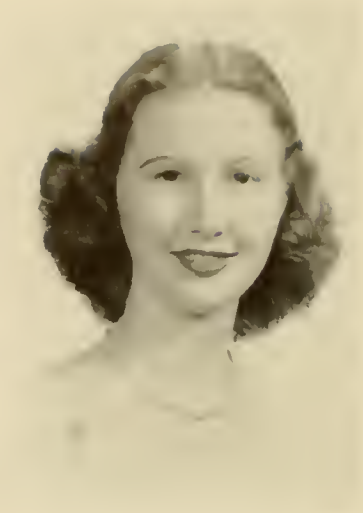

JOYCE LUMSDEN
B.A. in Education
Redwood, Virginia

AUDREY ANNE LOONEY
B.S. in Education
Grundy, Virginia

DOROTHY QUINN LEWIS
B.S. in Education
Danville, Virginia

MARJORIE E. MAGUIRE
B.S. in Education
Philadelphia, Pennsylvania

Seniors

SALLIE BELL MAPP

B.A.

Nassawadox, Virginia

NAOMA JOANNE MATTHEWS

B.S. in Education

Cumberland, Maryland

PHYLLIS MOORE McKENNEY

B.S.

Harrisonburg, Virginia

VIRGINIA ROSE McNULTY

B.S. in Education

Waterbury, Connecticut

Class of 1950

MARY JANE MENEFEE

B.S. in Education

Harrisonburg, Virginia

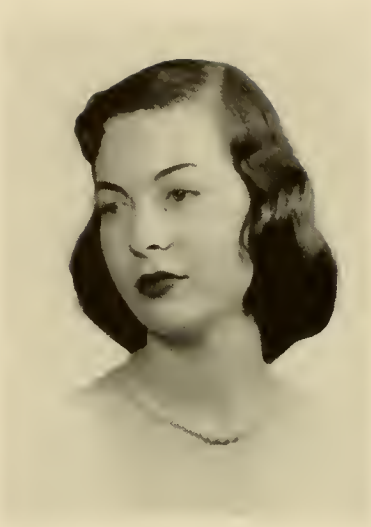

MARY CAROLINE MELTON

B.S. in Education

Ashland, Virginia

MARY UPSHUR MEARS

B.S. in Education

Painter, Virginia

ELOISE GORDON MILLER

B.S. in Education

Paw Paw, West Virginia

Seniors

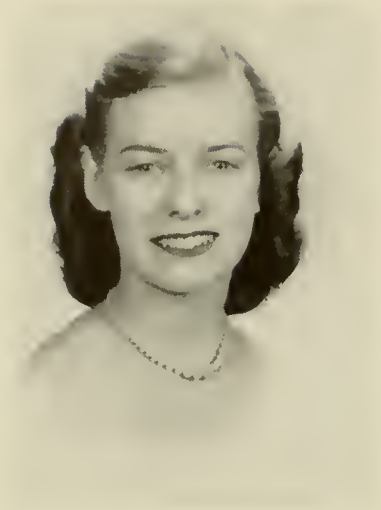

LEONA CRIDER MILLER

B.S. in Education

Dayton, Virginia

ARLETA MAE MITCHELL

B.S. in Education

Franklin, West Virginia

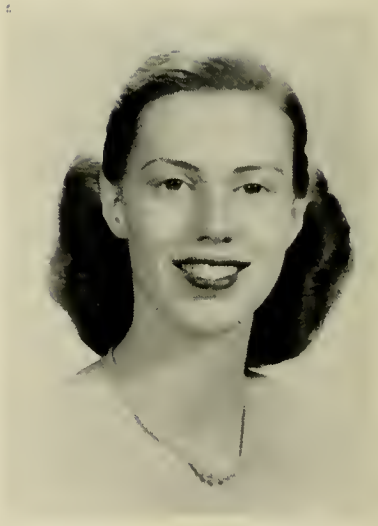

JANE JONES MOHLER

B.M.

Mt. Sullivan, Virginia

JANE McCORKLE MOORE

B.S.

Lexington, Virginia

Class of 1950

KATHERINE ANN MOOREFIELD

B.A.

Arlington, Virginia

MARGARET ANN MOORE

B.S. in Education

Flint Hill, Virginia

MARGARET ALICE MOORE

B.S.

Buena Vista, Virginia

ELSIE MAE MORRIS

B.S. in Education

Proffit, Virginia

Seniors

NANCY WALKER MORRISON

B.S. in Education

Roanoke, Virginia

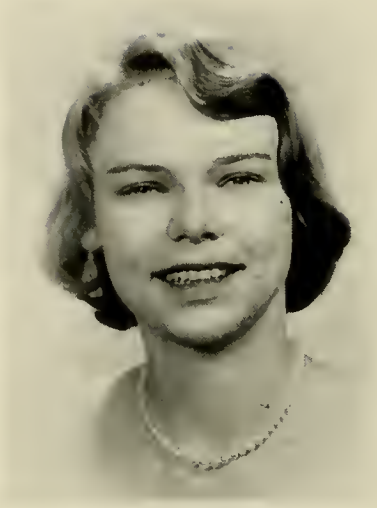

JANE JUANELLE MOTTERN

B.S. in Education

Pittsburgh, Pennsylvania

JOYCE CATHERINE MOYERS

B.S. in Education

Broadway, Virginia

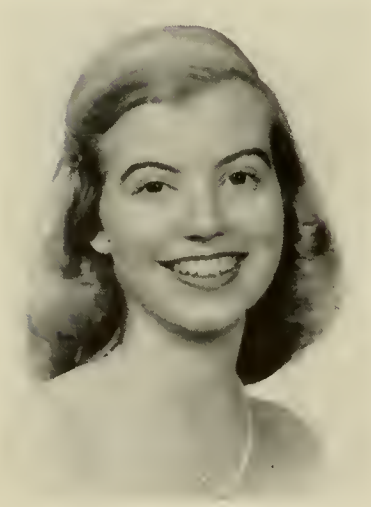

IRENE FLORENCE MUNSON

B.S. in Education

Falls Church, Virginia

Class of 1950

NELWYN ANTHOLENE O'BRIEN

B.A. in Education

Appomatox, Virginia

PATRICIA ANN NEWTON

B.S. in Education

Lucketts, Virginia

ANN RICHARD NEFF

B.S. in Education

Rural Retreat, Virginia

JEAN MARIE PARKER

B.A. in Education

Portsmouth, Virginia

NANCY RUTH PENN

B.S.

Roanoke, Virginia

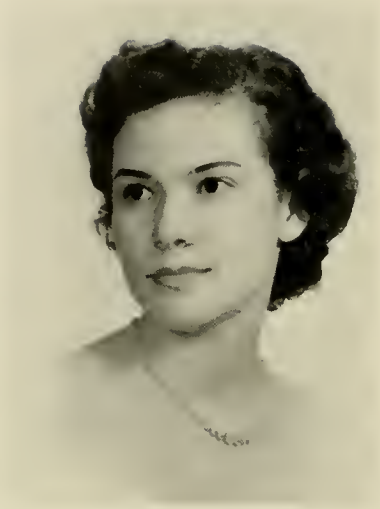

FLORENCE JOYNER PERKINSON

B.S.

Alexandria, Virginia

LUCY ELLEN PETERSON

B.S.

Norfolk, Virginia

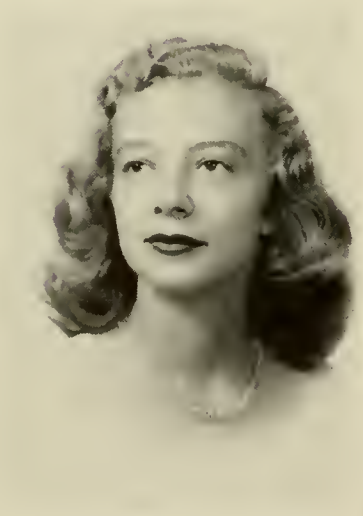

RUTH ELIZABETH PHILLIPS

B.S. in Education

Evington, Virginia

Class of 1950

MARY ELIZABETH POWELL

B.S. in Education

Bridgewater, Virginia

ANN REDDING POWELL

B.S. in Education

Newport News, Virginia

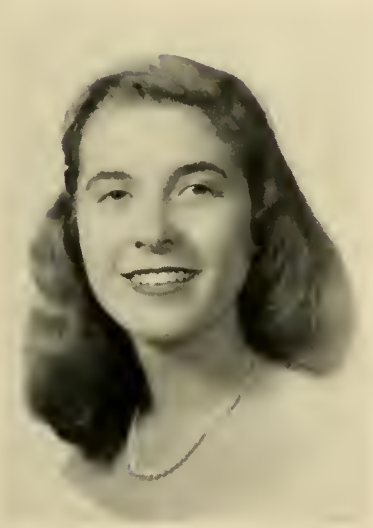

SHIRLEY MAE PICKREL

B.S. in Education

Altavista, Virginia

ELIZABETH BROWN PRESTON

B.M.

Woodstock, Virginia

Seniors

JEAN ELIZABETH PUGH

B.S. in Education

Newport News, Virginia

MARY MARGARET PURCELL

B.A. in Education

Harrisonburg, Virginia

FLORIA FRANCES PURVIS

B.S.

Covesville, Virginia

SHIRLEY ANN QUINN

B.S. in Education

Hot Springs, Virginia

Class of 1950

EDITH ELSON REMICK

B.S. in Education

Smithfield, Virginia

MELBA ANDERSON REID

B.S.

Decatur, Georgia

MARTHA JEAN REDDOUT

B.S.

Naples, New York

JUNE ELIZABETH RICE

B.A.

Arlington, Virginia

Seniors

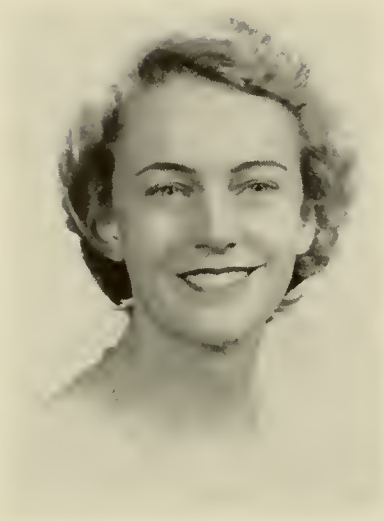

ALMA GERTRUDE ROBERTS

B.S.

Arlington, Virginia

ANNE C. RALSTON

B.S.

Harrisonburg, Virginia

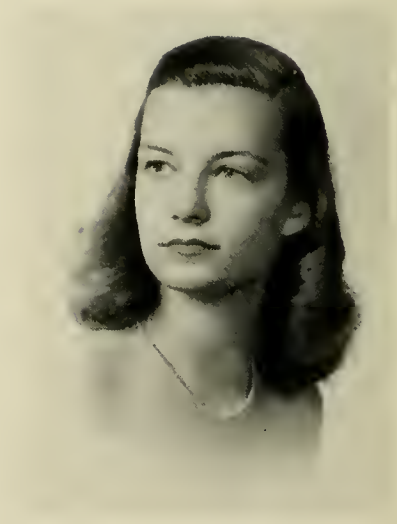

MARGARET PROCTOR ROLSTON

B.S. in Education

New Hope, Virginia

REBA STICKLEY ROSENBAUM

B.M.

Jonesville, Virginia

Class of 1950

MARJORIE ANN SCOTT

B.S.

Elizabethton, Tennessee

DOROTHY MARIE ROWE

B.S.

Williamsport, Maryland

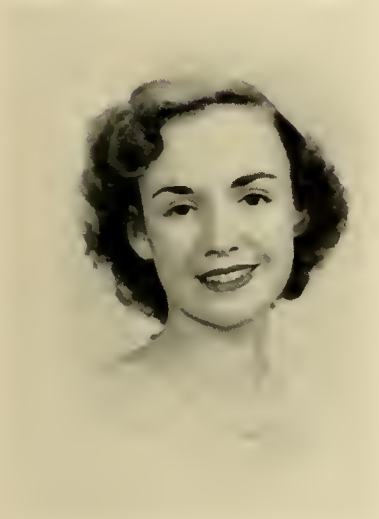

POLLYANNA ROSS

B.S. in Education

Stuart, Virginia

SYLVIA LENORE SEIBEL

B.S.

Roanoke, Virginia

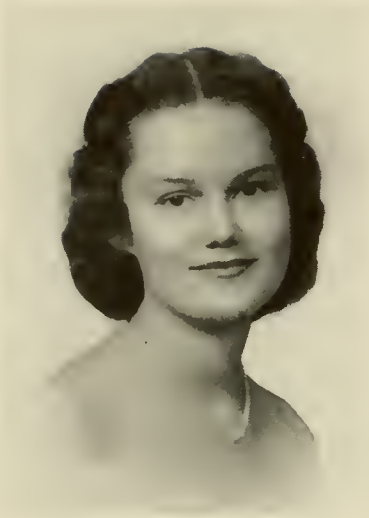

MARY BOB SEWELL

B.A. in Education

Roanoke, Virginia

DORIS MARIE SHERMAN

B.S. in Education

Newport News, Virginia

MARY FRANCES SHIFLEY

B.A.

Ewing, Virginia

RETHA ATHEY SHIRKEY

B.S.

Winchester, Virginia

Class of 1950

SHIRLEY MAE SHORTER

B.A. in Education

Cambridge, Maryland

PEGGY JEAN SHOMO

B.S. in Education

Staunton, Virginia

BETTY ANN SHOMO

B.S.

Harrisonburg, Virginia

NELLIE LOUISE SHUMAKE

B.S. in Education

Grottoes, Virginia

ANNE PRESTON SIBERT

B.S.

Harrisonburg, Virginia

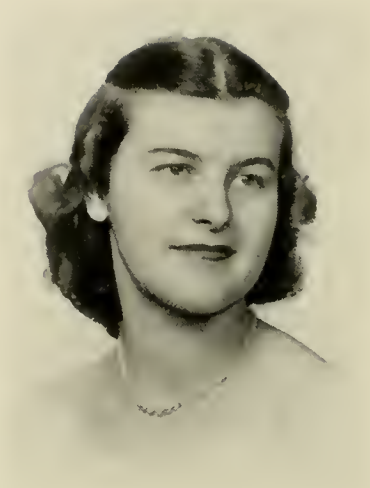

ALDA LORRAINE SIMMONS

B.S. in Education

Franklin, West Virginia

RUTH VIRGINIA SIMMONS

B.S. in Education

Eagle Rock, Virginia

FRANCES ANNETTE SIMPSON

B.A. in Education
Chatham, Virginia

Class of 1950

JEAN ANN SNEDEGAR

B.M.

Roanoke, Virginia

BARBARA JEAN SLEMP

B.S. in Education

Sugar Grove, Virginia

NORMA FAE SIVITER

B.A. in Education

Danville, Virginia

PATSY JANE SOURS

B.A.

Chatham, Virginia

Seniors

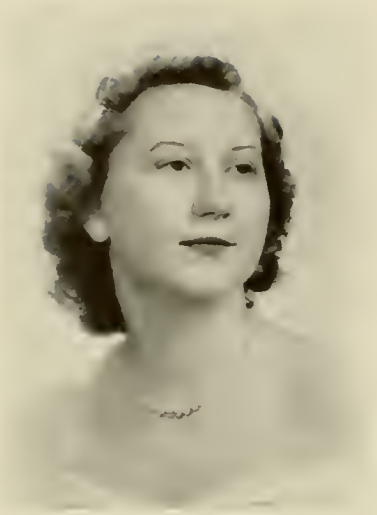

ETHEL ORDELL SPRADLIN

B.S. in Education

Goodview, Virginia

CLARA PAULINE STEPHENS

B.S. in Education

Edinburg, Virginia

MARGARET ANN STONE

B.A. in Education

Big Stone Gap, Virginia

ANN LOUISE STOUT

B.S. in Education

Chattanooga, Tennessee

Class of 1950

NADINE EMILIA SWINSON

B.S.

Maple Hill, North Carolina

ANN HARLIN SULLIVAN

B.S. in Education

Harrisonburg, Virginia

SARAH ELIZABETH STRADER

B.S.

Pearisburg, Virginia

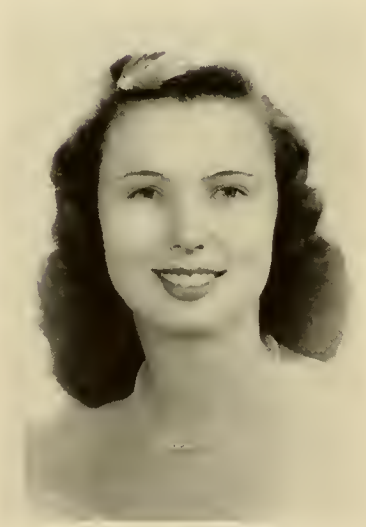

MARTHA REE THOMAS

B.A. in Education

Danville, Virginia

Seniors

ELSIE CARSON THORNHILL

B.S. in Education

Appomattox, Virginia

NATALIE EASTMAN TOWNE

B.S. in Education

Kennebunk Port, Maine

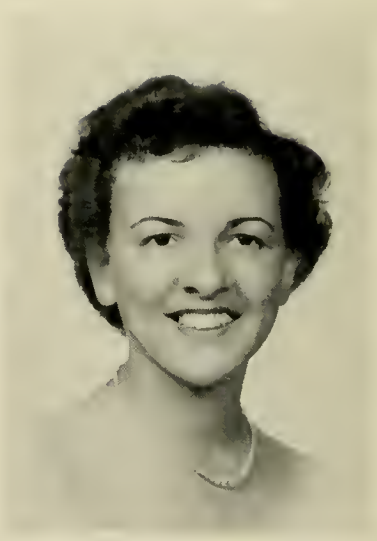

CATHERINE CHILDS TRAVERS

B.S. in Education

Stephenson, Virginia

EVELYN JACKSON TUBBS

B.A. in Education

Wyoming, Delaware

Class of 1950

FRANCES IRENE VIAR

B.S. in Education

Buena Vista, Virginia

RUTH JOYCE VAUGHAN

B.S. in Education

Hopewell, Virginia

ANNE HORN VANCE

B.A. in Education

Harrisonburg, Virginia

ELLEN FIELDER WATERS

B.A. in Education

Dumfries, Virginia

FERN ELIZABETH WATERS

B.S. in Education

Richmond, Virginia

PHYLLIS ELIZABETH WEAVER

B.S.

Lewistown, Pennsylvania

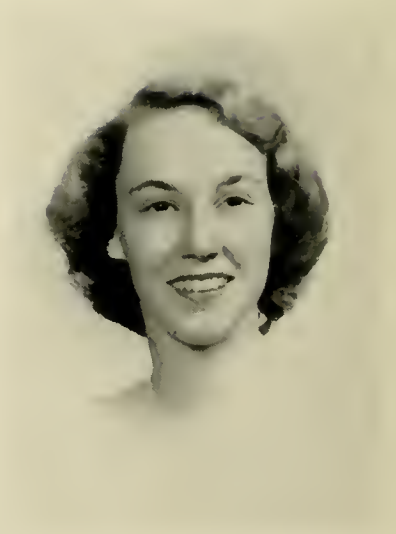

VIRGINIA LOUISE WELLS

B.S. in Education

Rosemont, Pennsylvania

ELLA MARGARET WIGGINS

B.S.

Norfolk, Virginia

Class of 1950

MARY LYNN YEARY

B.S. in Education

Jonesville, Virginia

MARY MADELINE WISEMAN

B.S. in Education

Staunton, Virginia

ELIZABETH ANNE WILSON

B.S.

Rockbridge Baths, Virginia

GRACE CAROLYN YOW

B.S. in Education

Jeffs, Virginia

THEODORE BASSON APGAR

B.A. in Education

Front Royal, Virginia

CHARLES WILLIAM BOYER

B.S.

Woodstock, Virginia

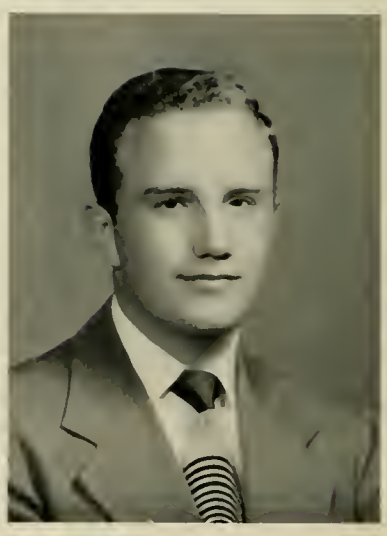

RONALD DEAN BURTON

B.S.

Fredericksburg, Virginia

DAVID ALVIN CARTER

B.S.

Harrisonburg, Virginia

Class of 1950

JOSEPH ROBERT DACIEK

B.S.

Saginaw, Michigan

WILLIAM GLEN CLEGG

B.S.

Harrisonburg, Virginia

DONALD BAKER CLATTERBUCK

B.S.

Harrisonburg, Virginia

BYARD SANFORD DEPUTY

B.S.

Dale Enterprise, Virginia

EVERETTE FRANKLIN DRIVER

B.S.

Timberville, Virginia

BASIL L. EAVEY

B.S.

Mt. Sidney, Virginia

KENTON FILLER GAMBILL

B.S.

Harrisonburg, Virginia

LAWRENCE WORTH HATCH

B.S. in Education

Alexandria, Virginia

Class of 1950

RAYMOND W. HORN

B.S.

Wyckoff, New Jersey

JOSEPH CECIL HILL, JR.

B.S.

Bridgewater, Virginia

JOHN PAUL HEATWOLE

B.S.

Harrisonburg, Virginia

JOHN JENKINS, JR.

B.S. in Education

Mathias, West Virginia

HOMER WARREN LANDES

B.A.

Weyers Cave, Virginia

WILLIAM ROGERS OBAUGH

B.A.

Lacey Springs, Virginia

CARL EWALD RING

B.S.

Arlington, Virginia

WALTER RAYMOND SHOWALTER, JR.

B.S.

Hinton, Virginia

Class of 1950

WILLIAM THOMAS WOHLFORD, III

B.S. in Education

Johnson City, Tennessee

JACKSON CAMERON WHISNANT

B.A.

Harrisonburg, Virginia

RICHARD EDWIN SPANGLER

B.S. in Education

Harrisonburg, Virginia

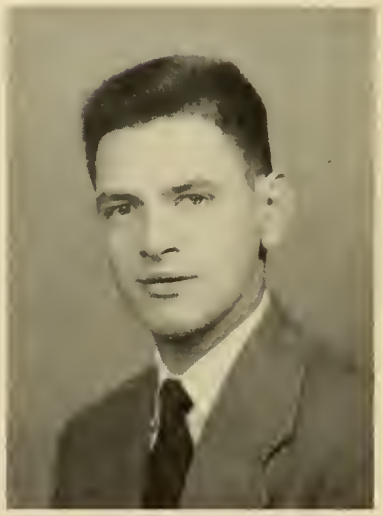

EUGENE ELWOOD WOLFE

B.S. in Education

Harrisonburg, Virginia

MILDRED BLUETT, *President*

Junior Class

September, 1947, seems so long ago to the Class of '51, and yet the time has gone by so quickly. The years at Madison have been full of rich unforgettable experiences. Throughout Freshman and Sophomore years, we have looked upon the Junior class with great anticipation, never dreaming we would become Juniors so soon.

Whoever it was that said the freshman year is hard should reconsider that statement. We, as Juniors, feel that there is nothing like the junior year. Most of us are beginning to go full swing into our own particular professional fields. This is the year also when we have that ever memorable class of Education, the weekly trips to the schools to observe the classes, and term papers, term papers, and more term papers. We have appreciated the privilege of leaving the lights on, for without late lights what would we have done?

Officers, first row: M. S. Murdock, *reporter;* J. Moyer, *sergeant-at-arms; second row:* J. Young, *secretary;* M. Moore, *vice-president;* M. Bluett, *president;* P. Simpkins, *treasurer*

Dates and dorm parties and remodeled kitchenettes were only part of the life in Junior Hall.

This year the Junior class adopted a War Orphan from Greece, Kondilia Bourdou, a little girl ten years old.

In October we ordered our class rings, which we displayed to the folks back home—one sure proof of having attended Madison.

Junior Class Day was February 22, when we had the opportunity to exhibit our various talents. Our speaker was Mr. Alan Lomax, the famous folk song artist, known for his expert presentation of old folk songs that have been known to the world for ages.

Moving-up day placed us in the Senior seats and made us realize that next year's campus duties and responsibilities will be ours.

Juniors

Agnor, Ruth
Alberty, Eviridis
Albright, Mildred
Alexander, Ann

Allebaugh, Joan
Almarode, Jo
Armistead, Martha
Bailey, Jeanne

Barger, Dorothy
Barham, Mary
Bateman, Helen
Bedwell, Alma

Birch, Nancy
Blackmore, Cora
Bluett, Mildred
Bonneville, Betty

Bowman, Anna
Bowman, Doris
Bradley, Martha
Brady, Elizabeth

Brittingham, Barbara	Buckmaster, Jean	Carter, Hazel	Colbert, Shirley	Crowder, Dorothy
Brockman, Jean	Burford, Charlotte	Chason, Jane	Cooter, Ramona	Davis, Ann
Brumback, Mildred	Calvert, Colleen	Cocke, Jeanette	Coverston, Jean	Davis, Doris
Bryant, Bess	Carmen, Claudenia	Cockrill, Catherine	Critzer, Jo	Deane, Dorothy

Class of 1951

Dedrick, Dolly
Dickie, Emilie
Dingledine, Agnes
Dovel, Anne

Elliott, Margaret
Epperson, Marjorie
Fowlkes, Beverly
Furniss, Diane

Garrett, Ann
Garth, Nancy
Garwood, Margaret
Gauldin, Virginia

Geiger, Caroline
Gilbert, Ann
Glass, Mary
Goodman, Sally

Gordon, Bonnie
Gore, Miriam
Graves, Constance
Griffin, Marjorie

Juniors

Class of 1951

Griffith, Bessie
Groseclose, Barbara
Grossman, Betty
Grove, Nell

Hale, Kathryn
Hall, Maudleene
Ham, Patricia
Hammons, Patricia

Hardy, Martha
Hinson, Dorothy
Hippensteele, Betty
Hockman, Phyllis

Holsinger, Betty
Hotinger, Mildred
House, Marie
Huckans, Annette

Humphries, Audrey
Hunter, Anne
Jackson, Wanda
Jamerson, Cornelia

Juniors

Jarvis, Rita
Jones, Lucy
Johnson, Martha
Kasey, Mary

Keffer, Sue
King, Edna
Knauss, Dariel
Layne, Harriet

Layton, Eulah
Leonard, Rosamond
Lockhart, Geraldine
Lucy, Christine

Luke, Edith
Lyon, Frances
Madsen, Peggy
Manuel, Jean

Marshall, Jean
Matthews, Caroline
Mattox, Charlyne
May, Bonnie

McGhee, Shirley
McNamara, Ruth
Meredith, Alice
Miller, Jean
Moore, Martha
Morris, Shirley
Moyer, Jane
Munson, Winifred
Murdock, Mary
Neal, Bebe
Nelson, Nancy
Oakham, June
Osborne, Jacqueline
Overton, Patricia
Palmer, Evelyn
Parker, Jeanne
Pence, Ruth
Perkins, Nancy
Peters, Elizabeth
Pierce, Jayne

Class of 1951

Pinchbeck, Audrey	Powell, Mary	Robbins, Frances	Rowland, Mary	Shapiro, Barbara
Poling, Margaret	Ragsdale, Ann	Robertson, Brooks	Sanderson, Carolyn	Simpkins, Louise
Polsue, Mary	Ramsey, Judith	Rogers, Patricia	Savage, Margaret	Simpkins, Phyllis
Pond, Adelia	Rhodes, Mary	Rolston, Frankie	Schneider, Jane	Smith, Judith

Juniors

Class of 1951

Spaulding, Barbara
Speer, Martha
Speer, Mary
Stanley, Shirley
Sterne, Judith
Sumption, Lois
Swank, Janice
Taylor, Anne
Temple, Gill
Thrasher, Jean
Turner, Eunis
Updike, Dorothy
Wainwright, Dorothy
Walker, Pauline
Walpole, Ollie Vee
Walton, Jean
Ward, Katherine
Watkins, Shirley
Wenzel, Jeanne
White, Dorothy

Juniors

Whitehouse, Jean	Wilkins, Josephine	Woodson, Dilcie	Zoulis, Bessie	Rhodes, James
Whitman, Margaret	Williams, Juanita	Woodyard, Lorraine	Crider, William	Stickley, Bradley
Whitten, Mary	Wills, Mary	Young, Jean	Devier, Sheffey	Turner, Francis
Wicks, Gertrude	Witten, Jo	Zollman, Betty	Good, Lynwood	Turner, George

The winter may have been mild, but what a beautiful sight we beheld the day all the campus lay under a covering of ice.

Sophomore Class

"Ah"—a sigh of relief was heard when the Sophomore Class returned to Madison for their second year. Yes, we were Sophomores and could hardly imagine it. Those first few weeks of autumn found us settling down to books and classes and finding the period of adjustment much simpler than it was the year before.

The class of 1952 pitched right into work and had things under way in a short time. Our first project, that of caring for Ashby Recreation Room, a haven for week-end dates, was inherited from the last year's Sophomore class.

The Sophomores were honored in October by the Seniors, their sister class, when they took part in the capping and gowning services held in Wilson Auditorium. A closer knot was tied by the two classes on this occasion as nearly all the Sophomores had a part in the capping and gowning ceremony.

There was no lagging in preparation for Sophomore Class Day, for plans were taking shape three months prior to the big event. Dr. Rowland Myers, a

Looking up the road to Johnston and Sheldon, you can see the "home" of many a Sophomore.

most inspiring humorist, had been booked as speaker. The Irish theme was carried out during the entire day ending with a most successful Class Night along the same Irish line. There was no doubting the Sophomores theme as green and white decked the campus on this occasion.

June meant graduation for many Sophomores in two-year courses. The class of '52 will certainly miss their presence in class and campus activities in the following years.

Our president, Marilyn Miller, and the other officers, with the co-operation of all the class members, led us successfully through work and play during the year.

MARILYN MILLER, *President*

We will always have memories of our wonderful sponsors, Mr. and Mrs. Percy Warren. Their capable guidance has helped to make the year a great success.

Officers. M. Miller, *president;* B. Hiner, *secretary;* S. Wells, *sergeant at arms;* H. Cupp, *treasurer;* M. Davis, *vice-president;* G. Armistead, *reporter*

Sophomores

Allman, Mildred
Alt, Sue
Amey, Greta
Anderson, Alice
Anderson, Betty

Armistead, Grace
Ballah, Helen
Barbier, Elaine
Barnes, Virginia
Barnhill, Peggy

Barrett, Katherine
Bartley, Jacqueline
Batts, Betty
Baxter, Jean
Beale, Marian

Bear, Jean
Beducian, Margaret
Beeler, Beverly
Bentley, Joan
Binion, Phyllis

Black, Patricia
Black, Ruby
Blankenship, Martha
Blanks, Lucille
Bolen, Roberta

Bossieux, Anne
Bowen, Mary
Bowie, Joyce
Bowles, Ann
Boyd, Betty

Brooking, Ellen
Brooks, Beverly
Brown, Billie
Brown, Jean
Bruce, Rena

Buck, Frances
Buracker, Dorothy
Burgess, Elizabeth
Butler, Mildred
Caldwell, Joanne

Callender, Ann
Campbell, Christine
Carratt, Cleo
Carter, Julia
Caulk, Mary

Chauncey, Katheryn
Claxton, Janet
Coates, Carrie
Colonna, Anne
Cook, Virginia

Copley, Carolyn
Culpepper, Betty
Cupp, Hiwana
Curtis, Mary
Cutler, Peggy

Davis, Mildred
Dolly, June
Donovan, Sally
Douglas, Jean
Downs, Suzanne

Class of 1952

Dudley, Betty
Duke, Elizabeth
Dukes, Norma
Edwards, Jean
Emswiller, Helen

Farnum, Marlene
Fauber, Betty
Fauber, Janice
Ferguson, Charlotte
Fisher, Shirley

Fitzhugh, Edythe
Fleshman, Charlotte
Forrest, Jean
Fox, Rebecca
Frankhouser, Jeanine

Fravel, Nancy
French, Nancy
Gallup, Jacqueline
Gemmile, Elizabeth
George, Sally

Gillenwater, Mary
Gimbert, Evelyn
Goode, Novella
Gouldin, Virginia
Granger, Judy

Graves, Betty
Green, Lena
Groh, Shirley
Groseclose, Margaret
Grubb, Laila

Sophomores

Class of 1952

Gunnell, Lynette
Haga, Isabelle
Ham, Marcia
Hannabass, Virginia
Harlowe, Shirley

Harris, Mary
Hartman, Charlotte
Hawkins, Dorothy
Hayter, Ann
Heatwole, Sarah

Helbig, Joan
Hiner, Betty
Hobson, Joan
Holcomb, Betty
Holland, Mancha

Holloman, Juanita
Hooper, Rebecca
Horn, Katherine
Hosely, Jean
Hotinger, Ruby

Hurdle, Barbara
Hylton, Mary
Jackson, Maribess
James, Barbara
James, Mildred

Jennings, Edna
Jones, Doris
Jones, Roberta
Jordon, Patricia
Joyce, Katherine

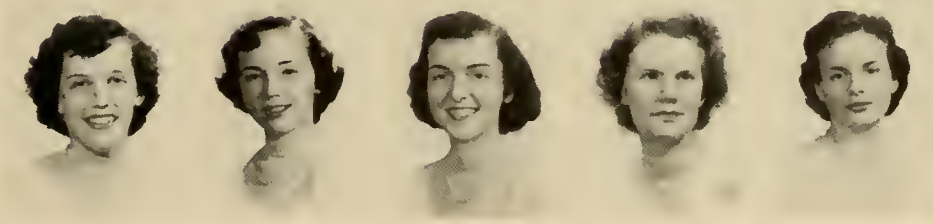

Sophomores

Kilduff, Patricia
Kindig, Louise
King, Joanne
King, Patricia
Knicely, Margaret

Knupp, Joyce
Koons, Dorothy
Korn, Charlotte
Kuhn, Elizabeth
Ladd, Alice

Laird, Betty,
Lawson, Betty
Layman, Edith
Liskey, Eva
Long, Emily

Luck, Betty
Lumsden, Edith
Maier, Ruth
Manuel, June
Marshall, Marian

Mattox, Miriam
Mays, Elizabeth
McFarland, Jacie
McMillan, Nancy
Miles, Betty

Millar, Betty
Miller, Luciclare
Miller, Marilyn
Mosely, Frances
Moss, Aurelia

Mulder, Wendy
Murray, Betty
Musser, Mary
Noel, Virginia
Oakes, Jean

Orcutt, Cecile
Pankey, Helen
Pearson, Gloria
Pence, Elizabeth
Perkins, Sara

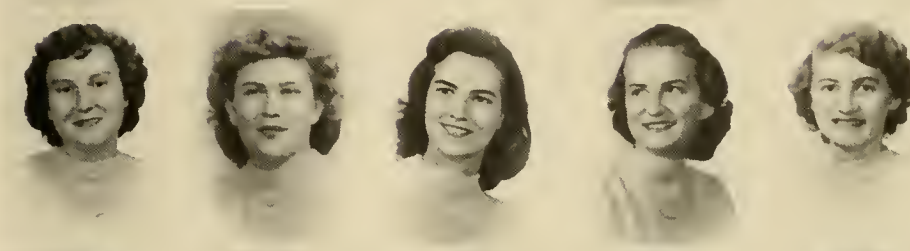

Phillips, Jean
Pinney, Ann
Poole, Jacqueline
Porter, Mary
Porter, Shirley

Purcell, Lorene
Ramey, Alberta
Ramsey, Betty
Rathbone, Suzanne
Ray, Mary

Reel, Joan
Rennie, Nannie
Reynolds, Reba
Ridings, Joan
Roach, Constance

Robinson, Betty
Rodgers, Mary
Roe, Jean
Rotella, Shirley
Rupard, Betty

Class of 1952

Russell, Rita
Sacra, Louise
Saum, Ellen
Saunders, Virginia
Saville, Jean

Scarborough, Rosalyn
Scott, Emily
Shaver, Gloria
Sheets, Mary
Shelor, Janet

Shower, Nancy
Shuler, Eva
Simpson, June
Sisson, Alice
Smith, Anne

Snowden, Marie
Speight, Alice
Steele, Mary
Straw, Janet
Strawderman, Joan

Striker, Barbara
Swortzel, Anna
Thomas, Claudia
Thomas, Joyce
Thompson, Betty

Thompson, Dorothy
Tillman, Doris
Tingle, Lucyle
Trinkle, Anne
Tsoleas, Helen

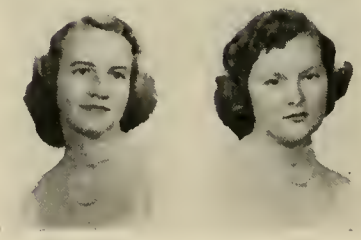

Turner, Peggy
Turpin, Katherine

Sophomores

Umphlette, Betty
Viar, Betty
Walker, Nancy
Warren, Lorraine
Warren, Mary

Watson, Jeanine
Weddle, Sue
Weinraub, Janyce
Wells, Ella
Wells, Sara

Weyant, Margaret
Whetzel, Ann
Wilkins, Anna
Wilkins, Mary
Williams, Anne

Wilmoth, Margaret
Wilson, Betty
Wilson, Fae
Withers, Christine
Wood, Jean

Wood, Jo
Woodford, Emily
Woolfolk, Elizabeth
Wright, Joye
Zirkle, Mary

Zoll, Lotte
Bell, Hayden, Jr.
Boyer, Richard
Eavey, James
Foley, John

Knupp, Gerald
Paxton, Lawrence
Roberts, George
Smith, Gordon
Wicks, Moulton

The Freshman Class

The last days before leaving home for college were filled with expectation and excitement. Trunks were packed, and friends were bidding farewell. Then the day came to leave for Madison. Fond parents said regretful good-byes and left their daughters in the capable care of Mrs. Garber, the housemothers—Mrs. Hall, Mrs. Hoover, and Mrs. Beasley—and the Y.W.C.A. girls, who were acting as hostesses.

The girls soon learned to adjust themselves to college life. Senior counselors met them upon their arrival and helped them understand Madison's way of living through handbook classes, personal conferences, and just plain "bull-sessions."

While the leaves turned scarlet and dropped from the trees, these new students were busy finding friends and attending weekly orientation classes. The Class of '53 officially became a part of the student body in the installation ceremony in November. Smiles on the faces of the Freshmen showed their pride when the purple and gold ribbons were pinned over their hearts.

No matter where we lived as a Freshman, we'll always remember the stately columns.

Then came winter, and everyone wished for snow. Dreams of a white Christmas, spun during those last exciting days before the holidays, didn't come true for most, but other dreams did, and roommates had many adventures to share with each other after they returned, with their resolutions, to start the new year.

Exams came and went, and with the new semester came plans for class day.

Campus elections aroused the interest of all members of the class, and they showed genuine school spirit by their active participation.

Class day finally arrived and white-clad Freshmen listened to their speaker, Dorothy Sands. Class night, with its "penitentiary" theme, was enjoyed by participants and audience alike.

Then spring invaded campus with its robins, flowering buds, warm breezes, and spring fever. As summer vacation approached, preparations for trips to the beach included weekly sun baths back campus.

The class is justly proud of its accomplishments under the leadership of Betty Jeanne Tyson, president, and the guidance of Dr. and Mrs. Dingledine, sponsors. It was a wonderful year.

BETTY JEANNE TYSON
President

Officers. M. Palmer, *reporter;* J. Brooks, *vice-president;* B. Tyson, *president;* A. Clements, *secretary;* F. Riley, *treasurer*

Freshmen

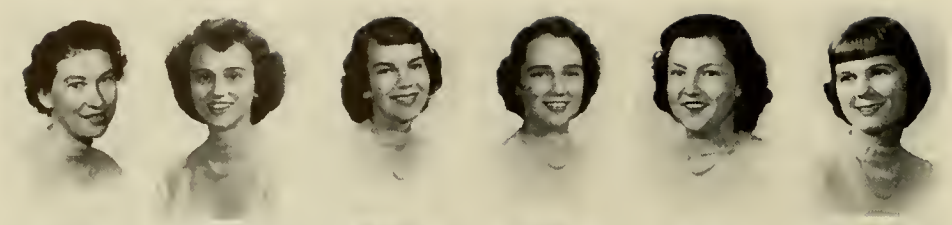

Allen, Evelyn
Archibald, Peggy
Argenbright, Pat
Armsworthy, Margaret
Ashley, Irene
Atwood, Barbara

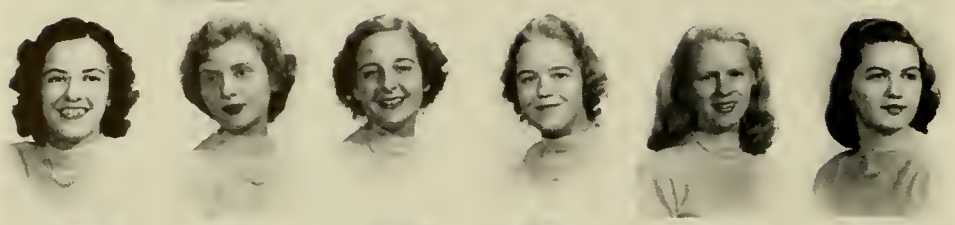

Bailey, Alice
Bane, Joyce
Barger, Sue
Barron, Dorothy
Bashaw, Marian
Beasley, Marian

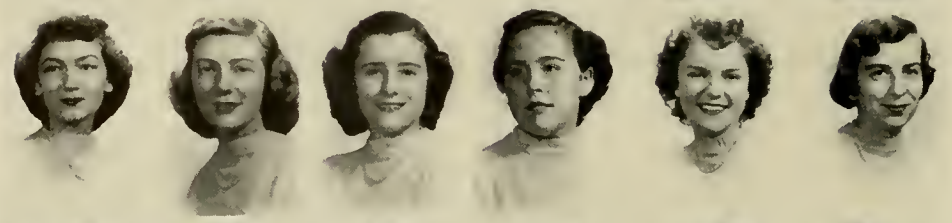

Bell, Barbara
Bell, Patricia
Bell, Thaddia
Bellamy, Madeline
Binns, Jeanne
Bisese, Joyce

Blythe, Sarah
Bond, Billie
Bowman, Janet
Bradshaw, Patricia
Brenegan, Elsie
Brooks, Jackie

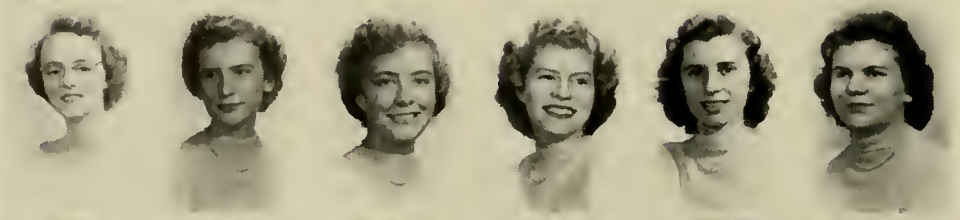

Brown, Nancy
Brown, Ruth
Byham, Shirley
Byrd, Marilyn
Caldwell, Elaine
Carr, Hazel

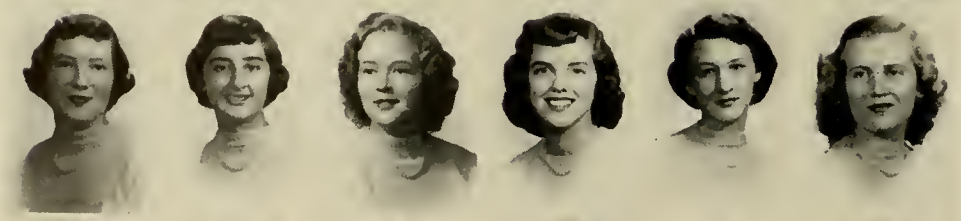

Cathy, Anne
Christman, Nia
Clements, Audrey
Cocke, Juanita
Colfelt, Virginia
Cooke, Jeanne

Cook, Sally
Corbin, Janet
Coolikoff, Virginia
Coster, Janet
Cotler, Janice
Cox, Margaret

Creasy, Sara
Crosby, Barbara
Croom, Barbara
Crowe, Jeanette
Cunningham, Kathy
Cushwa, Virginia

Davis, Mary
Davis, Patricia
Dawson, Jean
Decker, Betty
Dederick, Jackie
Dellinger, Helen

Derrick, Josephine
Dickey, Joan
Dishman, Alice
Dixon, Betty
Dixon, Sue
Donovan, Joan

Donovan, Virginia
Doughty, Jean
Dove, Ann
Dovel, Mary
Doxier, Naomi
Eanes, Edna

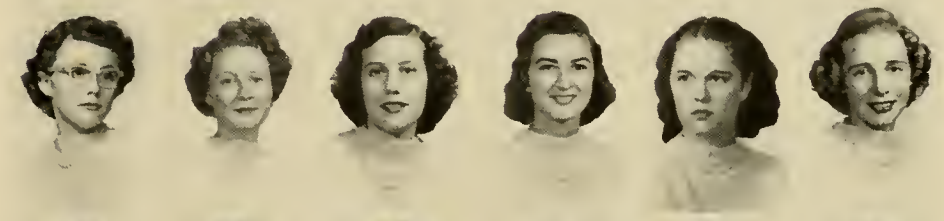

Earhart, Judith
Early, Ann
Early, Margaret
Eggleston, Barbara
Enos, Margaret
Erdman, Ann

Eure, Virginia
Ely, Anne
Everette, Audrey
Ewton, Nora
Fisher, Dolores
Fisher, Elizabeth

Fisher, Mary
Fleener, Reba
Fleshman, Joyce
Florence, Joan
Flowers, Betty
Foster, Barbara

Class of 1953

Fountain, Marilyn
Fralin, Ann
Funkhouser, Jean
Gallion, Katherine
Gatling, Jean
Gatto, Dana

Gibson, Helen
Gilbert, Margaret
Gillette, Sally
Glenn, Tosca
Goldupp, Ocea
Gordon, Marlin

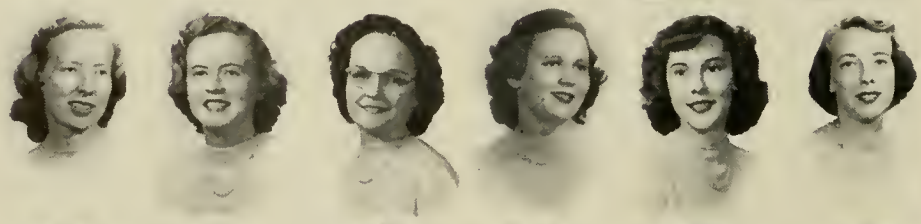

Gore, Patsy
Green, Elizabeth
Green, Martha
Griffith, Jean
Guttery, Janice
Hagan, Florence

Hammack, Betty
Hamrick, Peggy
Harden, Phyllis
Hardy, Nancy
Harris, Dot
Hartzell, Ethel

Hazel, Catherine
Hazelwood, Joyce
Heishman, Lois
Heiston, Dorothy
Henley, Mary
Hester, Alleyne

Hicks, Joan
Hilton, Elizabeth
Hilton, Marcella
Huddleston, Mary
Hudgins, Sara
Humphreys, Alice

Hutcheson, Ann
Jeffries, Marian
Jenkins, Betty
Jessee, Louise
Jett, Virginia
Johnson, Betty

Freshmen

Johnson, Isabel
Johnson, Jacqueline
Johnson, Jane
Jones, Joyce
Kay, Shirley
Kelly, Jane

Kemp, Irma
Kennette, Molly
Kline, Connie
Kricely, Janet
Kramer, Joan
Kyle, Catherine

Lamb, Wanda
Lane, Connie
Lane, Dorothy
Lautenschlager, Carolyn
Lawson, Betty
Lindberg, Mildred

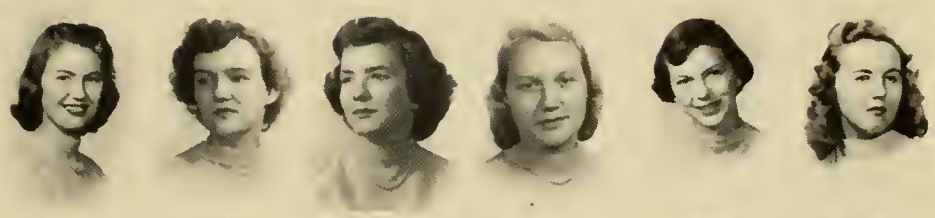

Long, Mary
Lovelace, Patsy
Loving, Doris
Lush, Peggy
Luck, Joanne
Manos, Marie

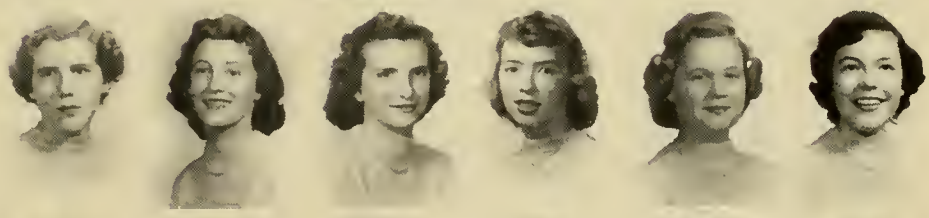

Markley, Evelyn
Martin, Linda
Martin, Suzanne
Mathews, Margaret
Matz, Grace
Maxey, Annie

May, Phyllis
Mays, Nada
MacDonald, Bobbie
MacDonald, Donna
McClain, Jo Ann
Miller, Irene

Miller, Jane
Miller, Page
Mills, Barbara
Mills, Jeanette
Morgan, Jennie
Mothershead, Betty

Freshmen

Moulse, Jane
Muller, Virginia
Munson, Betty
Nelson, Peggy
Nelson, Sheila
Nicholson, Betty

Obenshain, Jane
O'Cain, Jean
O'Hagan, Elsie
O'Neal, Joanne
Ovrevik, Alice
Owens, Betsy

Pack, Peggy
Painter, Ann
Palmer, Mary
Pamplin, Jane
Partlow, Courtney
Pearce, Dott

Peer, Hannah
Person, Patricia
Peters, Homer
Phillips, Mary
Pingley, Gloria
Plumb, Margaret

Pollock, Nancy
Poteet, Mildred
Presson, Barbara
Price, Sally
Pruet, Dorothy
Puller, Mildred

Ragsdale, Emily
Rainey, Laura
Reedy, Anna
Reger, Martha
Revercomb, Grace
Revercomb, Nancy

Rexrode, Dorothy
Riley, Frances
Ritenour, Fay
Roberson, Rachel
Routten, Betty
Sawyers, Irene

Scruggs, Janet
Seaman, Nan
Sellers, Doris
Shorey, Barbara
Shrimer, Lorraine
Shufflebarger, Carle

Shufflebarger, Earle
Shuler, Ann
Simpkins, Sylvia
Simpson, Edna
Sliger, Betty
Smith, Jean

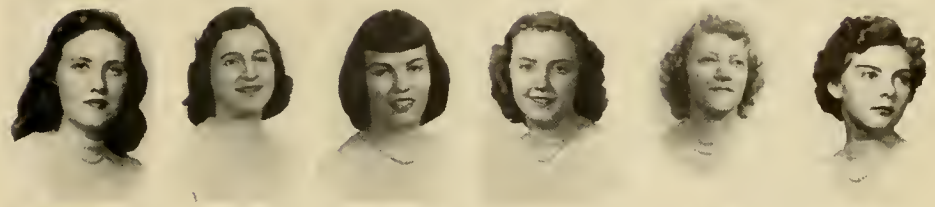

Smith, Mary
Snider, Peggy
Snyder, Martha
Sorensen, Betty
Spitzer, Phoebe
Steinbeck, Georgia

Stinnett, Sally
Stone, Joyce
Stovall, Jean
Sweeney, Mary
Tarrant, Dollie
Thomas, Anne

Thomas, Sarah
Thrasher, Joanne
Totten, Billie
Travers, Isabelle
Treyvett, Frances
Trobaugh, Betty

Trundle, Lois
Turley, Nancy
Turner, Alta
Turner, Elizabeth
Turner, Eula
Tyson, Betty

Vargo, Mary
Vaughan, Rebecca
Vavrek, Barbara
Wagner, Ann
Watkins, Helen
Watlington, Gloria

Class of 1953

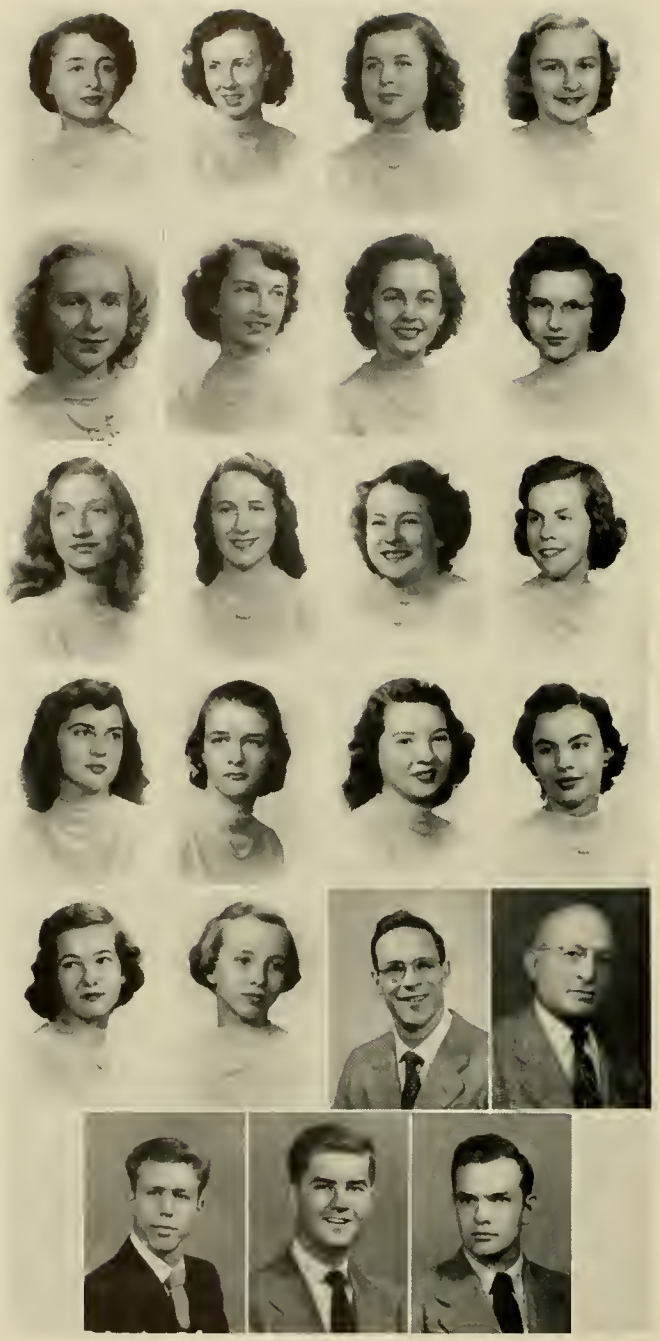

Wellons, Mary
Wells, Ruby
Wertz, Betty
Westbrook, Elizabeth

Wheatley, June
White, Cynthia
Whitehurst, Joyce
Will, Mary

Williams, Dorothy
Williams, Ercelle
Williams, Jean
Winans, June

Wolff, Gladys
Wood, Miriam
Woodford, Gloria
Young, Phyllis

Younger, Annette
Zablotski, Adelia
Brooke, Harry
Freeman, Marcus

Jeavons, Harry
Miles, Russell
Sullivan, Harry

Freshmen

Alma Mater

MARY FUNK SLAUGHTER

Oh, Alma Mater, to thy name
We'll ever faithful be,
Lift learning's torch to brighter flame,
Shed Honor's light on thee.

Where mountain blue meets sunset glow,
Our college stands serene,
With passing years its friendships grow
In memory ever green.

Oh, Madison, may wisdom clear
Guide us and prosper thee.
We give thee, Alma Mater dear,
Our love and loyalty,
Our love and loyalty.

. . . whether giving us individual aid or meeting as a whole to discuss our problems, they are our teachers and friends, without whom our small success could never have been attained.

Administration

Our President

A new face greeted us from behind the president's desk this fall, but it soon became a very familiar one. President Miller was always ready to lend a helping hand or offer a worthwhile suggestion to those who called upon him. Many times his office was filled with those who sought his aid. Familiar to all were Mrs. Miller and little Elise waiting their turn to see Mr. President.

As the year passed, the students depended more and more on President Miller's guidance. The assurance of his assistance and his co-operation with student undertakings has become a new source of inspiration for the activity at Madison.

Our Deans

. . . of the College

Whether you wish to discuss a philosophy paper, a program change, or the newest variety of African violet, Dr. Gifford is always willing to give you a few moments of his time. His gracious manner quickly puts his visitors at ease.

. . of Freshmen

What would we have done without Mrs. Garber's valuable advice to help us begin our career at Madison? Although she is busy with orientation in the fall and homecoming in the spring, she is always ready to help any Freshman who wishes to consult with her.

. . . of Women

Our attractive Dean of Women, Miss Vandever, guides our social life and sets an example of graceful dignity. Her office is a mecca for upperclassmen who come there for help in solving their many problems.

HOPE F. VANDEVER
Dean of Women

DR. WALTER J. GIFFORD
Dean of the College

DOROTHY S. GARBER
Dean of Freshmen

Few students ever see our faculty gathered in conference.

HELEN FRANK
Registrar
Associate Professor of Business Education

HOWARD K. GIBBONS
Business Manager

MABEL GLADIN
Dietitian

UNITY MONGER
School Physician

ALIMAE AIKEN
Professor of Art

GLADA B. WALKER
Associate Professor of Art

FRANCES R. GROVE
Assistant Professor of Art

HENRY C. BLACKWELL
Associate Professor of Bible

PERCY H. WARREN
Professor of Biology
Dean of the Summer Session

AMOS M. SHOWALTER
Professor of Biology

STEPHEN C. BOCSKEY
Associate Professor of Biology

EDWIN D. MILLER
Associate Professor of Biology

MURL C. SHAWVER
Assistant Professor of Biology

STEPHEN J. TURILLE
Professor of Business Education

LONDON A. SANDERS
Professor of Business Education

MARY M. BRADY
Assistant Professor of Business Education

MONA L. COFFMAN
Assistant Professor of Business Education

RUTH RUCKER
Assistant Professor of Business Education

WILBERT CHAPPELL
Professor of Chemistry

RAYMOND D. COOL
Professor of Chemistry

BENJAMIN W. PARTLOW
Associate Professor of Chemistry

WALTER J. GIFFORD
Professor of Education
Dean of the College

KATHERINE M. ANTHONY
Professor of Education
Director of Elementary Training Schools

PAUL HOUNCHELL
Professor of Education
Director of Secondary Training Schools

Faculty

CLARENCE R. HAMRICK
Associate Professor of Education

BESSIE J. LANIER
Associate Professor of Education

RAYMOND J. POINDEXTER
Associate Professor of Education

MARY L. SEEGER
Associate Professor of Education

LELAND SCHUBERT
Professor of English

CHARLES H. HUFFMAN
Professor of English

MARY E. LATIMER
Professor of Speech Education

MARIE LOUISE BOJE
Associate Professor of English

JAY L. CURTIS
Associate Professor of English

MARGARET V. HOFFMAN
Associate Professor of English

BESSIE RICHARDSON
Associate Professor of English

ELEANOR R. HICKS
Assistant Professor of English

Faculty

MARGARETE WOELFEL
Professor of French

RAUS M. HANSON
Professor of Geography

DORTHA GARRISON
Assistant Professor of Geography

ALFRED K. EAGLE
Professor of Guidance Director of Student Guidance and Personnel

JOEL KIRD
High School Counselor

JOHN A. SAWHILL
Professor of Latin and German

ELIZABETH G. RODGERS
Professor of Physical Education

ALTHEA L. JOHNSTON
Professor of Physical Education

LUELLEN B. HEWETT
Associate Professor of Physical Education

DOROTHY L. SAVAGE
Associate Professor of Physical Education

BETTY HARTMAN
Assistant Professor of Physical Education

ADELE C. ULRICH
Assistant Professor of Physical Education

JOHN N. McILWRAITH
Professor of History and Social Science

OTTO F. FREDERIKSON
Professor of History and Social Science

MARY T. ARMENTROUT
Associate Professor of History and Social Science

GLENN C. SMITH
Associate Professor of History and Social Science

RAYMOND C. DINGLEDINE
Assistant Professor of History and Social Science

BERNICE R. VARNER
Professor of Home Economics

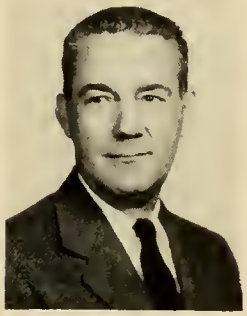

ADELE R. BLACKWELL
Associate Professor of Home Economics

ANNE HARDESTY
Associate Professor of Home Economics

ELIZABETH G. PATTERSON
Associate Professor of Home Economics

JULIA ROBERTSON
Associate Professor of Home Economics

MARY S. LOCKARD
Assistant Professor of Home Economics

HAYNES McMULLEN
Librarian
Professor of Library Science

RUBY CUNDIFF
Professor of Library Science

WILDA COMER
Assistant Librarian
Assistant Professor
of Library Science

FERNE R. HOOVER
Assistant Librarian
Assistant Professor
of Library Science

MIRIAM LILES MATHIS
Assistant Librarian

J. EMMERT IKENBERRY
Professor of Mathematics

CLEM GRABNER
Assistant Professor
of Mathematics

GLENN GILDERSLEEVE
Professor of Music

EDGAR J. ANDERSON
Associate Professor of Music

GEORGE R. HICKS
Associate Professor of Music

CLIFFORD T. MARSHALL
Associate Professor of Music

EDNA T. SHAEFFER
Associate Professor of Music

GERTRUDE BURAU
Assistant Professor of Music

Faculty

HAZEL W. GILDERSLEEVE
Assistant Professor of Music

ELIZABETH J. HARRIS
Assistant Professor of Music

EDYTHE SCHNEIDER
Assistant Professor of Music

DORIS D. SCHUSTER
Assistant Professor of Music

LOWELL M. WATKINS
Assistant Professor of Music

MARGUERITE C. SANGER
Instructor of Music

ROBERT WALLER
Instructor of Music and Theory

MELVIN A. PITTMAN
Professor of Physics

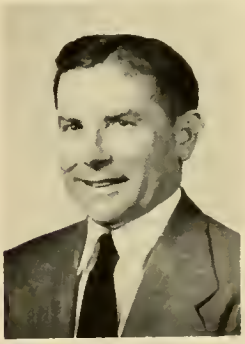

JOHN C. WELLS
Associate Professor of Physics

CLYDE P. SHORTS
Professor of Psychology

FERNANDO Q. MARTINEZ
Professor of Spanish

MAURICE H. BELL
Superintendent of City Schools

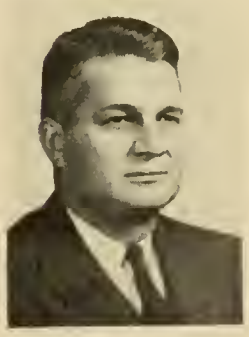

Faculty

ELSIE H. WIGLEY
Supervisor of Kindergarten

EVELYN WATKINS
Supervisor of First Grade

RUTH COOPER
Supervisor of Second Grade

BERNICE BUSH
Supervisor of Fourth Grade

LYDIA P. MEEKS
Supervisor of Fifth Grade

ANGELA REEKE
Supervisor of Junior High School

ROSALIND TRENT
Supervisor of Junior High School

VIOLETTA D. RYAN
Supervisor of Junior High School

SALLIE BLOSSER
Supervisor of High School

GLADYS G. CRAIG
Supervisor of High School

EDITH MATTHEWS
Supervisor of Home Economics

ELLIE SANDS
Supervisor of Home Economics

MARTHA D. SEIG
Supervisor of Home Economics

VIRGINIA BOLEN
Supervisor of Business Education

GRACE HERR
Supervisor of Business Education

MARY K. BEYRER
Supervisor of Physical Education

WILLETTE E. HOPKINS
Director of Dormitories

LUNA BAKER
Social Director of Sheldon Hall

ANNA B. BEASLEY
Social Director of Spotswood Hall

ELIZABETH CURTIS
Social Director

AGNES DINGLEDINE
Social Director of Sprinkle House

POLLY W. HALL
Social Director of Ashby Hall

PEARL S. HOOVER
Social Director of Jackson Hall

RUTH S. HUDSON
Social Director of Senior Hall

ANNE B. LINCOLN
Social Director

MARY L. STEVENS
Social Director of Junior Hall

ALMA R. FLICK
Secretary to the President

CAROLYN CARICOFE
Assistant Secretary to the President

THELMA K. BRANCH
Secretary to the Dean of the College

REBA PHALEN
Secretary to the Dean of Women

EDNA RITCHIE
Secretary to the Dean of Freshmen

GERTRUDE LOUISE FRAZIER
Secretary to the Dean of the Summer Session

ELIZABETH R. ANDERSON
Assistant to the Business Manager

BESS T. HAMAKER
Assistant to the Business Manager

DORRIS McELYEA
Assistant to the Business Manager

ALICE WILFONG
Assistant to the Business Manager

Faculty

JEAN COPPER
Assistant Dietitian

SUE RAINE
Assistant Dietitian

CHARLOTTE P. ALLEN
Secretary to the Home Economics Department

ADELE GOOD
Secretary to the Library Science Department

RUTH B. GROSE
Secretary to the Librarian

CLARA WEAKLEY
Secretary, Regional Film Library

PAULINE C. LONG
Secretary to the Registrar

RUTH PAINTER
Assistant Secretary to the Registrar

JUANITA FISHBACK
Manager of the Tea Room

ANNIE L. GARNETT
Stationery Store Manager

HOWARD ROLSTON
Postmaster

DORIS CHARLTON
Assistant to the Postmaster

. . . whether members of large groups, such as Student Government, or officers and members of smaller clubs, we join together for special interests and social experience.

Organizations

Student Government Association

The officers of this year's Student Government Association, elected last spring in the first campaign elections held at Madison, were at work long before school started in the fall. Nancy Penn was formulating plans during the summer while Joanne Craig supervised the publication of the *Handbook*.

After the "Pep Rally" for the new students on the first Monday night, the Council members were swamped with registering freshmen and introducing all students to the new and wonderful rules for which many students as well as faculty members had worked in the Student-Faculty Committee last year. The Council found that the rules were accepted with co-operation and gratitude.

The S. G. A. gave a reception for Mr. and Mrs. Miller and, together with Y.W. and A.A., sponsored the tea for Freshmen.

The assembly program November 15 was presided over by the president, who explained the entire Student Government Association. Following this was the Old Girl—New Girl Ceremony, which not only broke tradition, but also made history. The new ceremony was inspiring to everyone as the Seniors in cap and gown pinned the purple and gold school colors on the white-clad Freshmen.

The first dance of the year was ably managed by the Social Committee under Student Government guidance.

OFFICERS. J. Craig, *editor of the Handbook;* C. Kennette, *secretary-treasurer;* N. Penn, *president;* G. Hoskinson, *vice-president;* I. Munson, *recorder of points*

Student Government is known all over campus; in the dormitories by the House Councils and in our Monday assembly programs, carried on by Nancy or, in her absence, by Georgia Hoskinson, vice-president.

Student Government succeeded this year in many new ventures about campus, such as the murals in Spotswood Recreation Room and the changed "atmosphere" in our Tea Room at night.

Many thanks are due the advisors, Miss Seeger, Miss Gladin, Miss Vandever, Mrs. Garber, and Mr. Partlow, who so willingly gave their time and counsel to help make this year the best yet in the history of the Association.

NANCY PENN, *President*

COUNCIL. *First row*: A. Stout, E. Thornhill, V. Wells
Second row: B. Atwood, M. Kennette, D. Pruitt, K. Chauncey, B. Hiner, C. Roach, M. Moore, B. Spaulding, G. Temple.

Honor Council

The words "our Honor System" are full of meaning and produce school pride on the campus. The students of Madison, with the help and advice of the faculty, have instituted an honor system and have watched it grow and improve during the past four years.

The Honor Council, chosen by the students, represents the executive branch of the Honor System. Those who serve on the council are selected because of trust in them and the ideals which they represent. In turn they are expected to take the initiative in developing a feeling in all Madison students for the Honor Code and to uphold the code by their own example.

In Honor Council classes the incoming freshmen and transfer students learned about the constitution and the function of the Honor System. When each new girl felt that she understood and appreciated the ideals and responsibilities of the Honor System, she signed the Honor Pledge.

First row: S. Cook, A. Younger, P. Walker, *secretary*; W. Darby
Second Row: O. Walpole, R. Maier, G. Turner, B. Wohlford, D. Knauss, B. G. Ramsey

Early in November the Freshmen contributed their ideas and support to the Honor System by selecting two capable representatives from their class. On November 16, in the annual Student Government assembly these girls, Annette Younger and Sally Cooke, accepted their installation.

MATTIE JETT, *Chairman*

Mattie Jett, as chairman, proved herself understanding and capable in all situations. Early after spring elections last year "Jett" attended the Southern Intercollegiate Conference of Student Government Associations, and in the early fall of this year she attended the National Students Association. The capable advisors, Dr. Armentrout, Mr. Eagle, and Mr. Warren, have met with the Council members in informal discussion groups and have rendered essential advice.

By striving to live up to the ideals which the Honor Code states, the students have become proud of their pledge, "I understand the privileges and responsibilities of self-government in group living, and I realize that I am pledging my full co-operation in maintaining our Honor System. I promise that by personal actions and attitudes I will uphold the principles of the Honor Code of Madison College."

The Honor System is still a very young organization at Madison; in the future it will be stronger, as students realize the value of this coveted heritage.

This year the men students joined in supporting the Honor Code. Two representatives, Bill Wohlford and George Turner, were elected and installed.

The Honor System is essential to establish the ideals of good citizenship with which every student of Madison will be equipped as he goes into the world.

BETTY HURDLE, *Chairman*

Standards Committee

"No chewing gum at dances," "Meet your dates in your dating centers"—these were familiar reminders of Betty Hurdle, chairman of Standards Committee, whose aim it is to promote high standards of conduct and appearance on campus. The twenty students of this committee, representing the four classes, are the mentors of fine courtesy, which is the natural companion of every Madison student. Their efforts have brought gracious living to our campus.

First row: E. Hartzell, B. Spaulding, B. Laird
Second row: S. Colbert, B. J. Lawson, P. Mann, P. Weaver
Third row: B. Brooks, A. Davis, E. Bellenot, J. Smith, J. James, P. Turner, G. Arthur, B. J. Decker, B. Routten

Social Committee

Teas, receptions, and formal dances are all matter-of-course duties for the Social Committee, a group composed of twenty girls with Lucy Peterson as chairman. The members of this committee are the ones who greeted us at the Opening Dance, May Day Dance, and Graduation Dance; they are also the ones who were responsible for all the hard work that few of us consider—decorations, arrangements, music.

Social functions to this group mean many conferences with their co-operative advisor, Miss Vandever, graciousness and poise at all times, and ready willingness to help others.

LUCY PETERSON, *Chairman*

First row: M. G. Johnson, B. Owens, A. Simpson, E. Fitzhugh
Second row: J. Hobson, J. Pamplin, M. Moore, J. Bisese, M. Armsworthy
Third row: K. Hale, M. Marshall, G. Temple, V. Saunders, B. Luck, J. Coster

Men's Student Organization

The Men's Student Organization began its activities in the fall of 1948. It was felt that the men students on campus were in need of an organized group by which they might integrate their activities and facilitate means of taking part in campus activities. As a result of this thought, the men now have a basketball team, a men's chorus, and representatives to the Honor Council.

In the fall the men students gave a "Smoker" to welcome Mr. Miller. The affair was held in Senior Reception Hall, with the men of the faculty as guests. Rumor goes that the cider and doughnuts were very tasty.

Another big event of the year was the formal dance in April. The dances which the men have sponsored in previous years have all been a success, but this one was even better than ones before.

OFFICERS. C. Ring, *recording secretary;* B. Stickley, *secretary;* R. Horn, *vice-president;* M. Hoover, *treasurer;* R. Burton, *president*

This year the men chose cheerleaders, who added much pep to the basketball games.

Men students at Madison have earned a place in many campus organizations. It is difficult to recall Stratford plays with all-girl casts. They have given a genuine boost to the music department. The "masculine touch" is found on canvas, too, for the "fellows" have excelled in art. Their contributions in these and in other fields have come to be an increasingly large part of the success of many undertakings here.

With Dr. Poindexter's capable and enthusiastic guidance as Dean of Men, the Men's Student Organization looks to a bright future of co-operation for achievement.

RONALD BURTON, *President*

The men held regular Monday meetings to discuss their problems.

First row: B. Groseclose, B. Parrish, C. Korn, V. Mills, M. Alley, F. Curtis
Second row: J. Marshall, M. Polsue, F. Quillen, C. Ferguson, J. Dawson, B. Anderson, M. Groseclose
Third row: A. Davis, B. Hooper, M. Poling, B. Griffith, E. Goodman, L. Jones, J. Miller, H. Emswiller, C. Copley
Fourth row: M. Epperson, S. Colbert, *assistant head usher;* M. Elliott, J. Oakham, E. Layton, D. Hinson, A. Bowles, J. Bentley, B. Wilson, M. Mahone, M. Jackson
Fifth row: A. Dingledine, S. Harlowe, N. Butterworth, A. Whitten

Ushers Club

"To the right, please!" This is the friendly greeting of Charlotte Boice, head usher and chairman of the Ushers Club, which is composed of about forty girls who, neatly dressed in black, serve as gracious hostesses of the auditorium during all lyceum programs. They have ushered at "Dear Brutus," and Glee Club Christmas program, "You Can't Take It With You," The National Symphony Orchestra, and the Madison College Orchestra programs, and have eliminated much of the confusion generally found with the seating of large audiences. Their vigilance extends even to Saturday night movies.

Although this is an organization just two years old, audiences have come to depend upon them. Mr. Marshall, their advisor, has given them many worthwhile suggestions in the method of ushering and in their standards of grooming and conduct.

CHARLOTTE BOICE
Head Usher

First row: J. Almarode, B. Groseclose, B. Gordon
Second row: A. Bowman, C. Sanderson, A. Bedwell, F. Robbins
Third row: A. Alexander, M. Poling, B. Griffith, C. Graves, J. Parker, M. J. Bradley

Junior Marshals

RITA JARVIS
Head Marshal

This is a committee of sixteen girls, two non-sorority members, two day students, and two representatives from each sorority. They are the keepers of order during the assembly program on Mondays and Wednesdays.

Their chairman, Rita Jarvis, has been overseer of their duties of attendance-checking and ushering at special assemblies. Mr. Shorts, the faculty secretary, is their advisor.

To be a junior marshal is to have attained a position representative of order and government, one to be respected in the world of today.

Plans for processions and recessions at convocations and at commencement are carefully made by these girls, who neatly dressed in white, march at the head of these lines.

EVELYN J. TUBBS, *Editor*
MARY JANE BRADLEY, *Business Manager*

Breeze

Letter from the Editor:

"As long as the editor of *The Breeze* and her staff uphold the laws of good taste, we feel that a truly free press will continue to reign at Madison . . . as it does now! We are proud that we have a free student paper, with no administration, student government, or faculty censorship. Long may this situation reign!

Little do you realize, when you pick up your copy of *The Breeze* on Friday evening, all the labor that goes into its production, the enormous task of fitting a journalistic career into an already-crowded scholastic, club, and social calendar.

Pounding heels on the campus sidewalks, pounding ears at the telephone, pounding fingers upon the typewriters, that is any Tuesday for Madison's ink-bestained newshounds. Thursday brings out the scissors and the pastepots to the desks of the editor and the business manager, the blue pencils to the fingers of the copy editor. Oh, the headaches of make-up that confront the editor some weeks. "What's to be cut? Which story shall we leave out?" There's never room for all the news.

If all of you could visit *The Breeze* room some Tuesday evening when the jean-clad girls on the staff are "digging in," you would apprecicate your newspaper even more (but we have no time for social callers!).

We are extremely grateful for the friendly air which pervades *The Breeze* room. It helps ease over those moments when things appear to be going wrong. There's always someone willing to lend a helping hand, and first thing you know, "baby's put to bed," and we're finished for another week! That is, we are unless the printer phones to say the cuts haven't arrived yet. Then Editor E. J. must track them down from post office to post office. She's never figured out yet, she says, why it takes mail forty hours to go twenty-six miles. "Why, the pony express was faster!" she's exclaimed more than once.

The Breeze means not only hard work, but fun as well! The hearty laughter that peals out in *The Breeze* room now and then on a Tuesday night, when everyone stops work to learn the cause; the hurried rides to the printer's in E. J.'s jeep; the crazy-looking things that turn up now and then in print just when you least expect them; the lovely dinners at the apartment of the Glenn Smiths and the home of the Percy Warrens.

Then there was December 7, *Breeze* Day, when we wore black and white to represent our printed paper, proudly displayed our *PRESS* badges, and presented an admirable speaker, Neal Stanford, Washington correspondent of *The Christian Science Monitor*, to our classmates and teachers at assembly.

If *The Breeze* has meant as much to Madison students as it appears to when they are seen avidly reading it in Harrison Hall after the Friday evening meal, then we are glad for the time and the effort we have spent on it."

The weekly newspaper attempts to give a running commentary on current activities and problems. Under the editorship of E. J. Tubbs, the paper has been a successful means of expression of student opinion and a means of progressive development in form.

First row: O. Walpole, G. Armistead, E. Mays, M. Davis, B. Bryant
Second row: L. Purcell, D. Webb, P. King, B. Atwood, J. Douglas, K. Chauncey, E. Shuler, F. Moseley, B. Hurdle, E. Tubbs, *editor*

RETHA SHIRKEY, *Editor*
SARAH STRADER
Business Manager

Schoolma'am

Ideas for this year's annual began to formulate during the summer. When September came, the staff greeted their mascots, Gladys, Deadline, and Oscar, wiped the dust from the tables, watered the lemon tree, and went to work developing their ideas. Through the fall and winter, everyone's vocabulary contained such words as "photographer," "sittings," "pictures," "proofs." There were whispers about campus concerning the theme, dedication, layout, and cover.

In October the Business Manager and Assistant Editor made a journey to Detroit, Michigan, to attend the Associated Collegiate Press Convention. They came back full of new ideas and suggestions for making this edition of the SCHOOLMA'AM oustanding.

Perusal of copies of annuals from past years yielded interesting facts in regard to the growth and development of Madison College. The SCHOOLMA'AM of 1910 was the first volume, having been provided with its staff in March of that year. Through the years each volume has aimed at preserving attractively and completely those memories of people and scenes, events and accomplishments which have made the year an outstanding one.

Standing: A. Humphries, *statistics editor;* G. Wicks, *faculty editor;* E. Wilson, *senior class editor;* K. Travers, *athletics editor;* W. Jackson, *co-organization editor*
Sitting: K. Funkhouser, *art editor;* D. Sherman, *co-organization editor*

Sitting: W. Pebworth, *staff photographer;* C. Boice, *photography editor*
Standing: H. Ballah, B. Grossman, A. Ragsdale, B. Umphlette, J. Ramsey

First row: A. Thomas, B. Sliger, C. Blackmore, *assistant editor;* C. Campbell, S. Wells
Second row: B. Atwood, J. Dickey, B. Bond, B. Vavrek, R. Vaughan, J. Critzer, H. Cupp, M. Kelly, H. Watkins, L. Jessee, N. French, H. Bateman, J. Sterne

Such tasks as drawing layouts, writing copy, working with photographers, taking pictures, selling ads, checking identifications, and numerous and varied others kept the faithful staff busy. It was only their excellent co-operation and the assistance of their loyal advisers, Miss Hoffman, Miss Walker, Dr. Pittman, and Mr. Gibbons, that ideas and efforts were printed on pages of lustro-gloss paper and bound in a leatherette cover.

Passing quickly through the metamorphic stages of ideas, layout, dummy, finished product, the 1950 SCHOOLMA'AM came to be a reality. The dreams, hopes, and wishes of the editor and staff were poured bountifully into this book and their "sweat and tears" will be fully repaid if but a touch of the true spirit of Madison College has been caught in its pages to be reflected, helping to "—Lift learnings torch to brighter flame."

First row: M. Palmer, V. Saunders, M. Moore, *chief typist;* M. Wiseman, *assistant business manager;* N. Shumake, C. Copley, M. Groseclose
Second row: B. Beeler, J. Moulse, M. Early, A. Pinney, N. Mills, J. Smith, J. Watson, B. Graves, M. Butler, N. Fravel, L. Purcell, B. Anderson, P. Harden

MARTHA THOMAS, *President*

Young Women's Christian Association

The Y.W.C.A. began at Madison when the college was still the Harrisonburg Normal School. Since then it has become a member of the National Intercollegiate Christian Council, the National Student Council, and the World Student Christian Federation.

The Y.W.C.A. girls were the first to welcome the new freshmen with friendliness to relieve that "homesick" feeling. It was an attempt to let the new student know that an older girl had her interests at heart. The Big Sister-Little Sister party was a continuation in that spirit, and everyone found many new friends that evening.

The Candlelight Service around the quadrangle was beautiful and inspiring as Y members walked out singing "Follow the Gleam." After that they heard the solemn strains of taps played from the steps of Wilson Hall.

The lighter side of the activities of Y.W. were represented by the birthday banquets, the Hallowe'en party, and the faculty program, "Anything Goes."

Sitting: Mr. Hicks, *advisor;* L. Miller, *treasurer*, Mrs. Hicks, *advisor;* M. Thomas, *president;* Dr. Gifford, *advisor*
Standing: Mrs. Partlow, *advisor;* J. Snedegar, *secretary;* Mr. Partlow, *advisor;* E. Jamerson, *vice-president*

The Kid Party, with the gifts for the little needy children, and the lovely Christmas pageant helped to reveal the nearness and meaning of Christmas.

Sunday vespers and chapel meant a few minutes of thought, prayer, and song each week. At these services the Y.W.C.A. welcomed the assistance of the newly formed Y.M.C.A. on campus.

The World Student Service Fund Drive was well-received and successful. The Religious Emphasis Week gave inspiration and aid and an ample opportunity to question and listen. After the week was over, everyone felt the influence of the speaker.

The Y.W.C.A. means a great deal to the people at Madison, for it takes care of their spiritual life; its members lend a helping hand when it is most needed and a friendly smile that can sometimes mean more than anything else.

First row: M. Johnson, G. Temple, I. Munson, M. Shifley, A. Dingledine, I. Blair
Second row: B. Ramsey, D. Crowder, W. Darby, J. Cocke, F. Perkinson, M. Miller
Third row: L. Grubb, P. Simpkins, P. Fentress, D. Wainwright, J. Buckmaster, N. Rennie, M. Holland

CARL RING, *President*

Y. M. C. A.

Just last year on October 25, 1949, the Y.M.C.A. was organized by the men students. It is their hope that the association will be successful in its attempts to become a permanent and necessary part of college activities.

They assisted the Y.W.C.A. in presenting the annual Christmas pageant, and they hope that this will become traditional as long as the men remain at Madison College. They also presented chapel and vesper services.

The sponsors, Mr. Bocskey, Mr. Waller, and Mr. Shorts, as well as their competent president, Carl Ring, made possible the beginnings of an important contribution to co-operative college activities.

First row: C. Ring, *president;* L. Good, *vice-president*; B. Stickley, *secretary;* C. Boyer, *treasurer;* G. Turner, J. Vance, H. Brook, L. Ritchie
Second row: R. Burton, J. Daciek, H. Sullivan, H. Jeavons, C. Showalter, D. Clatterbuck, P. Long, J. Zigler, R. Berndt, N. Suter, B. Bowman
Third row: J. Eavey, J. Jenkins, A. Clingerman, W. Wohlford, C. Waynes, F. Turner, H. Bell, Mr. Bocskey, *advisor*
Fourth row: A. Keller, J. Foley, R. Waggy, B. Clatterbuck, D. Boyer, R. Miles

First row: P. Person, M. Reger, *vice-president*
Second row: J. Cocke, J. Dawson, *president*; M. Plumb

Freshman Commission

The Freshman Commission is one of the projects of the Y. W. C. A. and is organized for the purpose of providing fellowship and training for future "Y" members. It is a miniature "Y" in itself with the same aims and form of organization as the "Big Y."

During the year 1949-50 the Freshman Commission planned discussions on boy and girl relationships, aided needy families of Harrisonburg during the Thanksgiving holidays, helped with the Friday chapel programs, and had an Easter egg hunt for the children from the orphanage.

Through their work in the Freshman Commission many members became better acquainted with each other and gained experience that will be of help to them in their later "Y" activities.

MARGARET GARWOOD
President

Baptist Student Union

The Baptist Student Union is the organization here on campus which serves as a link between the Baptist students and the local Baptist Church. This group was not founded as a club, but is rather a *movement* which started when a group of students on a college campus felt the need for spiritual expression and growth.

Their publication, *The Eyes and Ears of B.S.U.*, is well known to many of us, and we find great pleasure in the student writings in it.

We, as members, have many activities, such as dormitory circle meetings, community missions, Christmas caroling, and the State conference, which was held in Roanoke this year. In whatever we do we aim for Christian living, honesty, loyalty, and love.

First row: B. Batts, B. Miles, S. Weddle, L. Grubb
Second row: M. Andrews, M. Reid, *vice-president;* N. Doughton, M. A. Starkey, *student advisor;* P. Fentress, L. Jones, *secretary;* A. Sisson, *treasurer;* D. Bowyer

The Canterbury Club

The Canterbury Club, a group which fosters closer fellowship with the church, has been with the college for a long time.

Since the initial meeting at Massanetta to form plans for the year, the members have given several parties and monthly supper meetings. In the fall they visited Roslyn in Richmond, and during the year served in the hospital as library aides.

This group has increased its activity and membership and progressed in strength and leadership.

Mrs. Elliot Reek has been an extremely helpful and able advisor.

HELEN BALLAH, *President*

First row: D. Woodson, N. Dozier, B. Johnson, S. Gillette, E. Waters, *vice-president*
Second row: M. Snowdon, A. Kivlan, M. Wood, V. Jett, O. Goldupp, H. Tsoleas
Third row: J. Bruce, J. Miller, K. Chauncey, *secretary;* J. Marshall, C. Harrison, M. Mahone, J. Wood

First row: N. Bernstein, B. Lupion, B. Shapiro
Second row: A. Mannos, *secretary;* J. Miller, J. Cotler, J. Weinraub

Junior Sisterhood

As a small compact group, the members of the Junior Sisterhood support a large and important project, that of the annual cancer drive. The girls work hard on their project, but this hard work is relieved by happy times at the home of the sponsor, Mrs. Mintzer of Harrisonburg, and with other school groups. An effort of theirs also is to help all the Jewish girls on campus to get acquainted, giving special attention to the new freshmen.

This group follows the hope that often help is given by the efforts of sincere people.

IRENE S. CANTOR
Acting President

First row: L. Burner, M. Zirkle, D. Bowman, *treasurer*; P. Harrington, H. Dellinger, F. Hoover, *secretary*; B. Slemp, R. Pence
Second row: L. Heishman, J. Derrick, B. Grossman, H. Peer, A. Maxey, N. Grove, C. Campbell, Mrs. Fenner, *sponsor*; A. Neff, B. Hiner, *vice-president*
Third row: A. Mitchell, A. Painter, M. Criss, J. Young, P. Koons, M. Sweeney, G. Matz, L. Grove, J. Corbin, E. Brenegan, L. Zoll, P. Hockman

CORA BLACKMORE
President

Lutheran Students Association

This organization, well-founded on campus for some years, has maintained a very active program. The members have enjoyed a hayride, Sunday evenings in the Recital room for inspiration and worship, suppers at the home of our sponsors, Mr. and Mrs. Fenner, an evening at the home of Mrs. Lee, a Christmas party with guests from the University of Virginia, the State L.S.A. conference at William and Mary,—all these in the spirit of the Lutheran Students Association.

As their goal, they strive in every way to attain "wholesome social life and strong Christian fellowship."

Newman Club

The Newman Club is an organization for Catholic students whose aims are to participate intellectually, socially, and spiritually in campus activities. Since it was Cardinal Newman who first promoted this spirit of solidarity among Catholic students, the group has long been a national organization.

Their social aims are considered only as a means to their ends, spiritual and intellectual. They have kept abreast of current Catholic events and tried always to set a good example by their conduct. The members have received much inspiration from the annual communion breakfast and meetings in combination with other religious groups.

SHIRLEY KODRICH, *President*

With serious intent another group of girls has contributed a vital part to college life.

First row: C. Korn, A. Zablotski, E. Albera
Second row: Mrs. O'Donnel, *sponsor;* P. Kilduff, *treasurer;* S. Kodrich, *president* R. Kernan, *vice-president*
Third row: B. Ervin, H. Lanier, J. Dickey, H. L. Peters, A. Huckans, A. Younger, S. Foster, J. Phalen

CHARLOTTE BOICE, *President*

Wesley Foundation

Inspiration awaits all Methodist students in the Wesley Foundation. The group, under the guidance of Mrs. Gibbons and Mr. Blackwell, participate in many wholesome and enjoyable activities which bring the students together in a spiritual and social fellowship.

Their varied calendar for the year included going to open house at Mrs. G's, attending conferences, being hostesses for a conference in February, and enjoying ping pong games and Sunday night supper at Church. The members were always happy to serve in any way in promoting the interests of their Church.

Charlotte Boice, president of the group, led the program of play and worship. Experience and training gleaned in this organization will aid its members to serve and give. They have the answer to the question, "Are Ye Able?"

First row: G. Barnes, Z. Landis, J. Almarode, D. Crowder, A. Ragsdale, A. Humphries, M. James
Second row: P. Simpkins, G. Karnes, M. Johnson, E. Spradlin, E. Luke, M. Hardy, L. Tingle, Kitty Travers, *recording secretary*
Third row: S. Wells, D. Hinson, M. Banner, *treasurer;* M. Wiseman, M. Whitman, J. Gallupp, M. Alley, C. Roach
Fourth row: C. Yow, *vice-president;* K. Moorefield, B. Stickley, G. Turner, L. Good, M. Holland, P. Black, D. Wood

First row: E. Allen, M. B. Sewell, D. Miller
Second row: E. Scott, *vice-president;* N. Rennie, M. Reger, A. Dingledine, M. Dovel, J. Wheatley, B. Hairfield, L. Dorrington
Third row: B. Beeler, D. Phillips, K. Horn, L. Camper, L. Wirthlin, *student worker*
Fourth row: E. Wilson, J. Ramsey

MARTHA REDDOUT, *President*

Westminster Fellowship

The Westminster Fellowship, the Presbyterian group on campus, spent another college year in furthering a spirit of fellowship and Christian living among its members.

Martha Reddout was their leader in a year of activity which included singing in the Westminster choir, teaching Sunday School classes, publishing their paper, "The Gleam," and participating in many works of the Harrisonburg church.

In October the girls held a retreat at Massanetta, and in November they sent delegates to a State conference at Roslyn in Richmond.

Through the year their main thought was of "Johnny," the small underprivileged boy whose daily milk was provided for him by the pennies collected and saved.

The group owes many thanks to the excellent directorship of their leader, Lura Nelle Wirthlin.

Scribblers

Joyce Cramer, Chief Scribe
Martha Thomas
J. Curtis
Eleanor R. Hicks
Anne Dovel
Charlotte Gill
Leland Schubert
Sophie A. Helton

Marie Lawrence Boyce
Dilcie Washburn
Ruth Harshberger
Bessie E. Richardson
Oleen Ann Warfel
Hivana Cuff
Wendy Mulder
Cori O'Leary

Herbert Huffman
Sarah Strader
Elsie Morris
Christine Campbell
Irene Munson
Margaret V. Hoffman
Mary E. Latimer
Mary Virginia Harper

Kappa Delta Pi

Alpha Chi chapter of Kappa Delta Pi has had a very successful and happy year under the capable leadership of our president, Barbara Banish, the other officers, and the sponsors, Mr. Eagle and Miss Grove.

This National Honor Society in Education was incorporated June 8, 1911, in Illinois. Our local chapter, Alpha Chi, was founded here at Madison in January, 1928. Kappa Delta Pi seeks to encourage high professional, intellectual, and personal standards and to recognize outstanding contributions to education. It endeavors to maintain a high degree of professional fellowship among its members and to quicken professional growth by honoring achievement in educational development.

This year there was a membership of more than seventy-five students. Prospective members for the organization are nominated from the Junior and Senior

First row: M. Boone, *treasurer;* M. Cantor, B. Banish, *president;* I. Cantor, P. Griffith, W. Darby, *secretary*
Second row: D. Bowyer, J. Gaither, M. Banner, A. Carter, C. Kennette, S. Shorter, V. McNulty
Third row: L. Berger, M. Mears, A. Harman, J. Haydon, S. Kaylor, M. Thomas, N. Towne
Fourth row: W. Wohlford, E. Jamerson, A. Vance, N. Hamilton, J. Snedegar, F. Waters, K. Blakemore, E. Morris

classes and voted upon by the active membership. Only truly worthy members are chosen. For those who are "tapped" in assembly in the fall or in the spring, there is a feeling of pride.

This year there have been many inspiring lectures and discussions on educational subjects. Among the speakers have been members of the State Board of Education and the faculty. The group sponsored a European clothing drive, also.

On the lighter side there were socials with entertainments and good food, a camp outing, and a gala Christmas party.

BARBARA BANISH, *President*

First row: R. Leonard, D. Woodson, S. Jackson, M. Gore, R. Cooter, B. Gordon, B. Groseclose
Second row: E. Tubbs, J. Craig, M. Bradley, M. Speer, M. Garwood, E. Turner, M. Bluett, P. Newton
Third row: A. Humphries, J. Brockman, M. Hall, B. Holsinger, J. Moyers, M. Speer, W. Jackson, L. Early, C. Mattox, D. Crowder
Fourth row: M. Armistead, M. Rhodes, R. Agror, D. Herbert, J. Mottern, P. Burns, B. Bryant, E. Spradlin, M. Moore, N. Morrison

First row: M. Miller, B. Culpepper, E. Fitzhugh, B. Rupard
Second row: S. George, J. Caldwell, N. Dukes, M. Allman, A. Swortzel, J. Wright
Third row: M. Zirkle, B. Ramsey, A. Sisson, R. Carter, E. Woolfolk, N. Rennie, P. Turner, *treasurer;* J. Douglas, B. Miles
Fourth row: L. Grubb, L. Purcell, C. Campbell, M. Musser, D. Wood, *secretary;* N. Fravel, *vice-president;* B. Holcombe, H. Cupp, E. Palmer, A. Coon, J. Claxton

BETTY VIAR, *President*

Sigma Phi Lambda

Sigma Phi Lambda is an honorary society for freshmen and sophomores whose membership is based on scholarship standing, with the objective of promoting leadership and fellowship, as well as maintaining high scholarship. It is a local organization, which under Miss Lanier's guidance, strives to stimulate students in their first years of college to do their utmost.

These girls are responsible for the "welcome" tea given to those freshmen of high standing in their former high schools. Among other enjoyable activities they present an assembly program.

First row: M. Bradley, J. Cleveland, M. Dunthorne, V. McNulty, *secretary;* F. Devier, *vice-president;* I. Cantor
Second row: P. Newton, Miss Rucker, F. Perkinson, M. Mears, *president;* Mrs. Coffman, *sponsor;* S. Strader
Third row: Dr. Turille, *sponsor;* R. Horn, R. Banner, E. King, *treasurer;* Miss Herr, Miss Brady, J. Haydon, Mr. Sanders

Pi Omega Pi

Pi Omega Pi is a national honorary fraternity in Business Education. Its aims are to promote scholarship and high ethical standards, to aid in civic betterment, and to teach the ideal of service as the basis of all worthy enterprise.

This year, Beta Nu chapter helped to plan and conduct a local typewriting contest. Panel discussions and challenging speakers enlivened meetings.

The tea room was the scene of the pledge breakfast, which followed a very impressive initiation service. Pi Omega Pi Day, April 19, highlighted the year's activities. At that time the club brought a speaker to the campus and held a luncheon and a banquet. The members of Pi Omega Pi will enter their chosen profession grateful for the leadership of Mary Mears, president, and for the fellowship of Dr. Turille and Mrs. Coffman, their advisers.

MARY MEARS, *President*

Madison College Orchestra

The Madison College Orchestra, organized in March, 1939, with only four members playing two violins, a string bass, and a piano, has constantly been building up its resources until it now carries almost complete symphonic instrumentation.

The orchestra gave its first performance during an assembly program in 1940, playing in the orchestra pit. Stage settings for orchestra concerts were used for the first time in 1941; since then, they have become very elaborate in color and design. Originality and variety were promoted by the development of new synthetic and plastic materials which the girls themselves fashioned into veritable fairylands.

An all-girl orchestra, with special vocal arrangements by the conductor, it has presented programs throughout the state of Virginia every spring, in addition to

First row: J. MacFarland, *violin;* S. Weaver, *violin;* F. Devier, *violin, concert-mistress;* M. Hylton, *cello, librarian*
Second row: J. Mohler, *french horn, president;* B. Beeler, *french horn,* J. Brown, *flute*
Third row: Mr. Marshall, *Conductor;* P. Binion, *vocalist;* L. Blanks, *trumpet;* H. Hottel, *trumpet;* L. Dunnavant, *trombone, vice-president;* J. Bear, *pianist*

the annual concert given in Wilson Hall. At these programs, audiences are impressed by the grateful bowing of the concertmistress, Fredericka Devier, and by the steady beat of the tympani.

Rehearsals are held three evenings a week from 4:30 p. m. until 5:50 p. m. "Promptness and exactness" seems to be the motto of their conductor, Mr. Marshall, since the first notes of the rehearsal must begin on the dot of 4:30 p. m., and he is never satisfied until the players respond just exactly as he commands—a privilege only a conductor may have.

If anyone is heard coming into the dormitory at 12:00 or 12:30 at night, it is probably the orchestra girls returning from a concert given in a near-by town.

The many hours of hard work are more than rewarded by the happy smiles of small children and the genuine appreciation of grown-up music-lovers.

First row: H. Cupp, *cello;* R. Koontz, *violin;* S. Perkins, *violin;* B. MacDonald, *violin.*
Second row: J. Snedegar, *flute;* A. Whetzel, *bassoon;* N. Clendenning, *bassoon*
Third row: M. Lehman, *tympani, string bass;* J. Dolly *clarinet;* J. Straw, *clarinet;* S. Strader, *clarinet, publicity manager;* D. Thomas, *string bass;* M. Criss, *string bass;* D. Rowe, *string bass*

ELIZABETH JAMERSON
President

Glee Club

The Glee Club is one of the oldest organizations on campus and gives credit for its long-standing reputation and growth to Miss Edna Shaeffer, the founder, director, and sponsor, who gives constantly of her time and energy to the building of a bigger and better Glee Club.

Each year the group has participated in college choral auditions and has always maintained a record of high standing. This year the auditions were held at Virginia Polytechnic Institute. The club calendar also included trips to Richmond, Roanoke, and Lynchburg. These expeditions are in co-operation with the exchange programs of other colleges. At Madison the singers presented a Christmas concert and assisted in

Officers: P. Snider, *pianist*; P. Carter, *business manager*; E. Jamerson, *president*; D. Wainwright, *vice-president*; S. Quinn, *librarian*; J. Cocke, *secretary*

First row: P. Snider, R. Bolen, J. Granger, M. Purcell, J. Day, E. Woolfolk, D. Gatto, M. Reger, S. Rotella, S. Quinn, F. Trevvett, A. Coon, M. Musser, M. Snyder, N. Dukes, F. Riley
Second row: V. Eason, T. Bell, J. Swank, V. Saunders, B. Preston, E. Gimbert, O. Walpole, J. Craig, A. Carter, I. Sawyers, M. Manos, C. Kline, D. Tillman, D. Davis, M. Bradley
Third row: R. Shirkey, M. Caulk, N. Fravel, B. Striker, J. Poole, B. Robinson, S. Colbert, D. Wainwright, F. Wilson, P. Carter, M. Armistead, B. Mills, J. Cocke, A. Hunter, E. Jamerson

MISS EDNA T. SHAEFFER, *Director*
PEGGY SNIDER, *Pianist*

much Christmas choral work. Perhaps the biggest event of the year was the trip to Washington to sing at the National Art Gallery on Palm Sunday.

Originally the Glee Club served as the college choir, but since its beginning its duties have broadened. Nevertheless, its high standard of singing and the shared joys of working together have always been maintained. This year under the capable leadership of Elizabeth Jamerson the typical Glee Club spirit prevailed.

No Glee Club Girl will ever forget practices, performances, or even the singing as the crowded bus turned homeward—to Madison.

First row: Mr. Waller, *pianist;* F. Turner, *president;* Mr. Hicks, *director*
Second row: G. Turner, *treasurer;* C. Boyer, *secretary;* J. Logan, *vice-president;* R. Boyer, *librarian*

Men's Chorus

Remember those vibrant masculine voices you heard at Y.M.C.A. chapel programs, and during the presentation of the "Messiah," and "The Mikado?" That was the Men's Chorus.

It is one of the youngest and most active organizations on campus, having been formed in '48 by a group of talented, expressive men who enjoy singing.

Mr. Hicks, sponsor and conductor, has directed this choir with skill and enthusiasm through a successful year.

They face future years with "A Song in Their Hearts."

First row: Mr. Waller, R. Boyer, G. Turner, F. Turner, C. Boyer, Mr. Hicks
Second row: J. Hunter, R. Showalter, G. Smith, R. Horn, J. Eavey, H. Bell
Third row: E. Hoover, R. Miles, R. Spangler, J. Jenkins, L. Hatch, B. Stickley
Fourth Row: B. Eavey, H. Brooks, J. Gambill, H. Jeavons

Concert Band

The concert band is a recent addition to campus organizations. Under the baton of Mr. Marshall, the group gave a concert in assembly. Participating in May Day and aiding the program of the new Recreation council were among the year's activities. George Turner as president led the group.

By playing together, sharing triumphs and disappointments, the members of the band have enjoyed the experience of sacrificing individual recognition for the success of the group.

OFFICERS. R. Boyer, *vice-president;* B. Beeler, *librarian;* R. Rosenbaum, *secretary-treasurer;* G. Turner, *president*

First row: F. Turner, J. Logan, H. Bell, J. Straw, R. Miles, M. Criss, C. Ring, G. Turner
Second row: J. Dolly, B. Wertz, S. Turner, J. Williams, M. Sweeny, J. Brown, J. MacFarland, B. Dixon, M. Hylton, L. Dunnavant
Third row: Mr. Marshall, *director;* J. Mohler, B. Beeler, S. Andrews, R. Rosenbaum, N. Clendening, R. Boyer, J. Rhodes, L. Blanks, M. Lehman

J. Manuel, E. Woolfolk, C. Calvert, E. Hostetter, B. Bonneville, *secretary;* M. Murdock, E. Gimbert, M. Armistead, *treasurer;* D. Wainwright, D. Davis, N. Clendening, M. Bradley, *vice-president;* M. Gore

VIRGINIA DIXON, *President*

Aeolian Club

The budding piano virtuosi of the campus consider it an honor to belong to Aeolian, for applicants are carefully screened during their try-outs.

This year a new constitution was adopted by the members. Many fine musical programs were directed by Liz Woolfolk. Then, too, there were the try-outs, the planning for an assembly program, and the informal record programs held twice a month for all those students who were interested in coming to listen to music.

With its high goal of perfection, Aeolian encourages its talent to constant betterment, not only in performance, but also in appreciation.

Diapason Club

The Diapason Club fosters musical interests in its members, who are young organists. The sponsors, Mr. and Mrs. Hicks, are helpful in every project of the group.

It was not until 1947 that the group gathered under its present name. The members were admitted according to the ability with which they performed in try-outs.

In addition to a full program of social activities, the club has sponsored an assembly program and a trip to Hagerstown, Maryland, to an organ factory.

The members are interested in furthering their musical abilities and appreciation.

MARTHA JANE BRADLEY
President

First row: E. Woolfolk, *secretary-treasurer;* M. Armistead, *vice-president;* M. Allman, *reporter;* W. Pelworth, D. Thompson
Second row: E. Jamerson, B. Preston, M. Musser
Third row: M. Murdock, C. Calvert, B. Miles

First row: R. Rosenbaun, J. Straw, N. Clendenning, S. Watkins, *president*; P. Binion, *vocalist*
Second row: D. Rowe, *secretary-treasurer*; L. Dunnavant, *vice-president*; B. James, S. Groves, L. Blanks, J. Snedegar, *pianist*

Lost Chords

A strictly unprofessional, extracurricular activity is carried on by members of the Lost Chords, who possess a great amount of virtuosity. They are a group of students who for some time now have spent Tuesday and Thursday evenings in sessions of rehearsal.

During the season they have presented a dance, "Musical Raindrops," and many programs in the vicinity of Harrisonburg. In the past year the musicians have been joined by a saxophonist and a trumpeter, and they will always welcome any other talented interested musicians.

As a dance band they have many more years in which to develop and, under the guidance of Mr. Marshall, it seems that they increase their achievements with each year.

First row: M. Elliott, A. Pinney, F. Moseley
Second row: D. Dedrick, E. Kuhn, K. Moorefield, P. King, M. Rodgers, A. Speight, G. Albera, M. Whitman, K. Travers, K. Funkhouser, *secretary*
C. Roach, Miss Latimer, *sponsor*
Third row: R. Burton, W. Pebworth, H. Jeavons, A. Keller, B. Sullivan, N. Rennie, E. Collins, *business manager*; D. Wood, J. Oakham, C. Kennette

Stratford Dramatic Club

The purpose of the Stratford Dramatic Club is to produce plays that have both an educational and entertainment value for participants and audience. Under the guidance of their director, Dr. Mary Latimer, they work hard but have much fun on-stage and back-stage in all phases of dramatic production—acting, scene-building and painting, lighting, staging, and directing. Two major productions are given each year as well as one-act plays in evening and assembly programs. This year saw DEAR BRUTUS by J. M. Barrie as the fall play—repeated for Homecoming in March—and FASHION by Anna Cora Mowatt as the spring production.

Stratford managed the campus sale of tickets for the Barter Theatre play, YOU CAN'T TAKE IT WITH YOU, and two of its number acted as extras in the Margaret Webster Shakespeare Company's JULIUS CAESAR. This group of students contribute a vital part to lively and entertaining campus life at Madison.

BETTY HIPPENSTEELE
President

Panhellenic Council

The Panhellenic Council is an important and active organization whose responsibilities are constant from the first opening day of school to the last finishing days in June. Juanelle Mottern, chairman, and eighteen representatives from the six sororities constitute the members of the council. They have felt especially blessed in having Mrs. Varner as their advisor and her ever encouraging personality behind their efforts.

This year in addition to the usual rushing was the adoption of the local Tau Alpha to Zeta Tau Alpha. This addition gave Madison six sororities over which the council presided.

Working in an administrative and advisory capacity, the Panhellenic Council aimed to promote fraternal co-operation among sororities on campus. During the weekly meetings the representatives discussed the projects which included aid for the unfortunate children in mountain districts of Rockingham County and plans for the annual Christmas dance.

The Panhellenic dance, an event of great importance especially for the new members, was a gracious affair. The figure was composed of the Panhellenic

First row: B. Batts, N. Butterworth, J. Webber, P. Mann
Second row: I. Blair, *treasurer;* C. Johnson, *chairman-elect;* J. Mottern, *chairman;* S. Quinn, *recording secretary;* N. Bowman, *corresponding secretary*
Third row: L.Seibel, F. Perkinson, B. Bryant, G. Hoskinson, E. Thornhill, O. Walpole, G. Wells, J. Davis

representatives gowned in white and carrying nosegays of poinsettia and holly. Joe Gleese and his orchestra, the theme of "White Christmas" and the beautifully decorated gymnasium—all these lent themselves to the charm and success of the dance.

But long before this, had come the exciting "rush period" which began with the Panhellenic tea which the prospective rushees attended in Alumnae Hall. At the parties and "dating" periods, which followed, the girls were intensely excited from the day when bids were issued from the council's room in Wilson until the day when they could really claim a sorority as their own.

In such ways the girls who represent Greek letter organizations on Madison College campus are pursuing their goal of fraternal ties and friendships.

JUANELLE MOTTERN
Chairman

Silver stars overhead and "White Christmas" in the air formed the setting for the figure at Panhellenic Dance.

Alpha Sigma Alpha

The fall semester of 1949 opened the door to a new and unforgettable year for Alpha Sigma Alpha. The Alpha Sigs immediately began making plans for the long-anticipated rush week and for their traditional Café Society rush party. This year, the theme, Wizard's Café, was a big success, with such exciting entertainment and vivid decorations that one could hardly recognize her surroundings as dear old Carter House. Then came the big day! With enthusiasm and anxiety, the Alpha Sigma Alphas awaited the arrival of their new sisters-to-be. That will always be a memorable day for each of those twenty-two girls who turned with eager hearts toward the walk which leads to Carter House. Alpha Sigma Alpha sisters from Longwood College and Jean Grady, national registrar, were also present to extend A. S. A. friendship and love to the new pledges. With a tie of loyalty and love, the girls began together their journey through the year.

The next big event on the calendar was Founders' Day, which was celebrated on November fifteenth. Alpha Sigma Alpha is privileged to have all five of its founders living today. It is the aims with which they established Alpha Sigma Alpha in 1901 that keep an A.S.A. ever proud of her sisterhood.

The philanthropic project for the year was donating money for equipment in veterans' hospitals. Along this same line, the girls sent clothes to the needy Polish and prepared a Christmas box for a near-by mountain family.

First row: L. Early, *secretary;* R. Harshbarger, *reporter*; I. Blair, *vice-president;* N. Butterworth, *president;* D. Wainwright, A. Bellenot, *treasurer;* P. Carter, *chaplain*
Second row: J. Smith, M. Bradley, B. Bryant, M. Armistead, M. Dyer, J. Young, I. Almarode
Third row: L. Dunnavant, G. Arthur, J. Gilbert, V. Dixon, G. Temple, V. Eason, M. Mears

Everyone enjoyed gay Christmas festivities at the party given for the old members by the new pledges. During the year the girls also spent a joyful week end at college camp. These and other times spent together, such as Saturday night get-togethers, always the call for a fourth for bridge, those quick breakfasts in the new kitchenette, and just the joy of being together, have made this a wonderful year for Alpha Sigma Alpha.

Dear to the heart of each member of Alpha Sigma Alpha will always be the memory of the love and loyalty with which Nancye Butterworth, president, and Miss Boje, advisor, led the group through the year, helping each girl to grow in Alpha Sigma love and friendship.

NANCYE BUTTERWORTH
President

For those who will not return, this year will fill one of the best chapters in their book of memories; and for those who will return, the heartwarming recollection of this Alpha Sigma year gives them a challenge to begin another year with heads high and hearts aglow.

First row: C. Ferguson, R. Rosenbaum, E. Woolfolk, M. Miller, N. Garth, B. Pence
Second row: J. Carter, M. Holland, A. Pinney, K. Chauncey, B. Wilson, H. Cupp, L. Blanks
Third row: H. Tsolcas, P. Cutler, M. Snowden, M. Marshall, J. Helbig, B. Hiner, P. Turner, J. Manuel

First row: B. Folkes, F. Hudgins, A. Pinchbeck, B. Thompson, E. Scott, B. James, A. Alexander, C. Gauldin, M. Speer, S. Watkins
Second row: E. Lumsden, A. Speight, R. Cooter, J. Shallcross, M. Kasey, R. Jarvis, J. Funk, M. Allman, M. Curtis, F. Moseley.

LENORE SEIBEL, *President*

Alpha Sigma Tau

Alpha Sigma Tau Sorority, which claims Lincoln House for home, was founded at Ypsilanti, Michigan, on November 4, 1899. In 1941 Psi chapter was founded, the fifth sorority to be established at Madison. Since that time, Alpha Sigma Tau has given its members social training and lasting friendships.

When school opened in September, 1949, we all rushed to Lincoln House to see the new wallpaper, new couch and victrola, and beautiful kitchen. And we were pleased to find in our midst Miss Miriam Liles, (now Mrs. Robert Stanley Mathis), our house mother.

What about our winning the efficiency award?

The rush party was in "The Gilded Cage," which was really Lincoln House made over into a "Gay Nineties" tavern. The well-trained chorus line was a

First row: E. Remick, A. Stout, K. Travers, D. Rowe, J. Snedegar, *chaplain;* N. Morrison, P. Ross, J. Gaither, P. Griffith, P. Doughtery, B. Banish
Second row: M. Reid, S. Strader, *treasurer;* S. Quinn, V. Grant, *vice-president;* L. Seibel, *president;* M. Boone, S. Shorter, *recording secretary;* E. Collins
Third row: C. Boice, E. Jamerson, F. Waters, R. Shirkey, M. Jett, P. Sours, M. Gilmore

sensation, and the program was made perfect with a skit performed by Miss Frank and Dr. Latimer, our advisors.

After the suspense of rush week was over, and a wonderful group of new members was pledged, we had our Founders' Day Banquet held in Julias's Green Room. On December 10 we attended the Panhellenic Dance, where we sang and danced to a special Alpha Sigma Tau song, the "Memory Waltz." As a project at Christime time we sent packages to a needy family in Harrisonburg.

Spring rushing was in February. Many alumnae were present at the annual spring picnic.

Sorority life has been an important part of college for the girls at Lincoln House. Never-to-be-forgotten memories are the Sunday-night suppers, blind dates, telephone calls, bridge games, and late sessions talking over the trials of student teaching. Sharing joys and sorrows has tied bonds of friendship that will last into tomorrow.

VIRGINIA WELLS, *President*

Pi Kappa Sigma

This year marks the tenth anniversary for Alpha Omicron chapter of Pi Kappa Sigma on the campus of Madison College.

The Pi Kaps have a name for being a busy family, and the result of everyone's working together has made this a wonderful year. They have adopted an overseas orphan in Belgium and an underprivileged family in the vicinity of Harrisonburg. The Christmas party for children at the City Home has come to be an annual affair, while some other philanthropic activities of this group are the contributions to the Shriners' Hospitals, Georgia Fox Brown Scholarship fund, and the Seeing-Eye-Dog Corporation.

First row: S. Kaylor, V. McNulty, *corresponding secretary;* L. Peterson, *secretary;* E. Chapman, P. Burns, *vice-president;* M. Bradley, *treasurer*
Second row: M. Wiggins, J. Moore, J. Mottern, B. Hurdle, S. Dill, *reporter;* E. Tubbs
Third row: R. Vaughan, N. Penn, A. Hill, P. Weaver

The theme for the rush party was "Arabian Night Club," and at the end of rush week, Pi Kap welcomed to their midst twelve new pledges . . . Will anyone ever forget that feeling of belonging that came on that day? All the active members, pledges, and several alumnae attended the Founders' Day banquet at the Triangle November 17. Sunday nights to the Pi Kaps mean supper at the house, with songs and laughter that continue for hours. The Pi Kaps take their spring outing by visiting the college camp. Such spirit, such fun, and such fellowship that is found in their group can't be duplicated.

The girls are more than proud of their wonderful sponsors, Mrs. Johnston and Miss Patterson, who give inspiration and sound advice at all times.

First row: B. Owens, C. Blankenship, J. Holloman, J. Brown, M. Knox, S. Rathbone
Second row: P. Mann, M. Epperson, C. O'Leary, L. Simpkins, J. Parker, S. Colbert, M. Warren, B. Hurdle, Miss Patterson
Third row: K. Joyce, S. Stanley, A. Ely, B. Brown, J. Bear, A. Davis, A. Williams

Sigma Sigma Sigma

It's hard to believe that it's time for another group of Sigma Seniors to leave Sprinkel House. We won't leave without memories of a grand year and lots of fun stored in our memory books.

When we came back to school in the fall, we were still humming the Sigma songs that we sang at our Regional Meet, which was held at Barca's camp, Camp Strawderman, in August. We acted as hostesses there and welcomed Sigmas from near and far, national officers, college chapter girls, and many alumnae. Thinking over the wonderful time we had there, we remember all the grand friends we made and the fun we had with Sigmas being together.

Before we really had time to unpack at college, we were thinking about fall rushing and wondering which girls would come our way. "La Fiesta Sigma" was truly a gala affair, both for us and the rushees, even when the great "Earthquake" came! Rush day we waited excitedly as the rushees took the house of their choice. Twenty new Sigmas were born that day, and we were very proud to welcome into our bonds such a fine group. After their pledge training and initiation, they gave all the old members a super Christmas party with lots of entertainment, and old Santa really had a bag full of gifts for all the Sigmas. Also as part of our merry time, we had a party for the children from the City Home. Ann Powell, Social Service Chairman, and her committee had charge of the party and the

First row: L. Dorrington, D. Updike, L. Miller, *vice-president;* D. Herbert, E. Thornhill, *president;* C. Harrisoin, *corresponding secretary,* I. Munson, J. Craig, J. Bowman
Second row: S. Pickrel, P. Byrd, J. Parker, L. Foster, R. Harris, M. Johnson, M. Thomas, A. Powell, W. Darby
Third row: P. Walker, A. Dingledine, R. Agnor, B. Spaulding, H. Lanier, A. Sullivan, C. Lucy, M. Poling, O. Walpole
Fourth row: M. Bates, E. Peters, M. Sewell, P. Simpkins, J. Cocke, C. Calvert, M. Murdock, P. Shomo, J. Dovel
Fifth row: J. Bailey, N. Bowman, J. Pugh, M. C. Dougherty, W. Munson, A. Bowman K. Hale, J. Witten

children really had fun at the house with refreshments and more gifts from old Saint Nick. Through Panhellenic we adopted a mountain family and helped make their Christmas a merry one, too. Then, we sent Christmas abroad to our war orphan in the form of a package filled with toys, clothes, and food. Our pledges also capably handled the T. B. drive on campus.

ELSIE THORNHILL
President

Sprinkel House welcomed a new housemother, who has really been a mother to us all, Mrs. Raymond Dingledine, whom we proudly call "Momma Ding". "Momma Ding" also brought her daughter Agnes from the Alpha Chapter at Longwood to become a member of Alpha Upsilon.

We cannot thank Barca enough for her guidance and love for all Sigmas. She has truly been a loyal Sigma throughout the years. Miss Hudson has been an advisor both to Senior Hall and to the Sigmas, and we thank her with our love. Elsie Thornhill, our president, with her unselfish efforts has made Sigma dreams for a perfect year come true.

Though there may be years before many of us are together again, we'll always share in memories the Sunday night suppers at the house; sitting on the porch at sunset, singing; the nervous excitement and thrill of pledging and the rush party; Barca's cozy apartment and those talks with her, along with Miss Hudson's love and advice; Parker's being chosen Miss Madison; Joanne Craig as the Madonna, Cotillion and German Dances, when Sigmas 'led' the way; the genuine happiness of Homecoming and May Day; and all the other 'little things' which have made this year one we will always remember.

First row: B. Brooks, B. Boyd, J. James, J. Williams, D. Wood, N. Rennie, C. Roach
Second row: J. Swank, B. Duke, J. Bowie, D. Miller, B. Griffith, F. Lyons
Third row: L. Gunnell, E. Saum, B. Preston, N. Fravel, G. Lockhart, P. Kilduff

First row: S. Heatwole, D. Barger, M. Bluett, M. Wiseman, K. Blakemore, K. Funkhouser, M. Shifley
Second row: D. Furniss, G. Hoskinson, M. Cobb, C. Mattox, M. Mattox, C. Jamerson, C. Johnson
Third row: M. L. Riddleberger, J. Joseph, L. Woodyard, C. Blackmore, D. Knauss, M. Hogan, D. Hawkins
Fourth row: J. Liskey, M. Rhodes, J. Poole, K. Cockrill, F. Ralston

FLORENCE PERKINSON
President

Theta Sigma Upsilon

Everyone was busy at Messick house in preparation for rushing, which included a "Surprise Package" party full of thrills and real surprises for the rushees. When the rushees became pledges, the house was always full of happy, chatting girls, knitting and card playing in the living room. And everyone equally enjoyed the new kitchen and all the lovely things it contained after the members had given a kitchen shower.

The group learned that it owed its presence to the efforts of the first girls who had dreamed of Theta Sigma Upsilon as a true sorority. The story of its founding is one of determination, courage, and hard fighting, for it began as a literary society at Kansas State Teachers College, Emporia, and was known as the Sigma Literary Society. In the summer of 1919

First row: Miss Woelfel, *sponsor*, S. Goodman, *treasurer*, J. Buckmaster, F. Perkinson, *president;* A. Simpson, *secretary;* A. Hawkins, *vice-president;* Miss Armentrout, *sponsor;*
Second row: D. Lewis, N. Shumake, F. Robbins, H. Layne, J. Moyer, A. Carter, A. Garrett, J. Chasen
Third row: A. Bedwell, M. Polsue, P. Rodgers, N. Hamilton, B. Ramsey, E. Shuler, L. Sumption

they leased a house, became a local sorority, and finally established themselves as a new national educational sorority, Theta Sigma Upsilon. As their aim they proposed a sisterhood that would have for its fivefold object the physical, intellectual, social, ethical, and spiritual development of its members.

Not only in social meetings when they attended movies or sang songs—they have written words to several songs of their own—but also in charity projects the group has been active. At Christmas time they sent a box with food and clothing to an unfortunate family in the mountains. At the Panhellenic dance in December they celebrated with many others the advent of Christmas.

Audrey Hawkins, vice-president, and "Doc" Woelfel, an advisor, journeyed to French Lick, Indiana, the setting for the Theta Sig convention last summer. They returned with a gold cup for the best exhibition there. In the spring of this year they celebrated Founders' Day and gave the final farewell picnic.

It is "Doc" and "Doc., Jr.," to whom the Theta Sig girls wish to give their thanks for their willing helpfulness at every turn.

JEAN DAVIS, *President*

Zeta Tau Alpha

It was the Panhellenic Council that recognized a definite need for another Greek women's organization on campus. As a result, a small group met with the Council chairman and planned the formation of a local fraternity, Tau Alpha, pending petition with a national fraternity.

The Tau Alphas worked for unity and very soon petitioned Zeta Tau Alpha for affiliation as a chapter. Prior to this the local fraternity gave a tea for some of the national officers of Zeta Tau Alpha.

The National Council accepted the petition for affiliation, and on April 30, 1949, the Council "ribboned" local members as charter members of Zeta Tau Alpha. In the fall this year the pledges were very busy preparing their rush party, the theme of which was a

First row: E. Fitzhugh, M. Alley, M. Groseclose, P. Binion, A. Smith, J. Douglas
Second row: S. George, N. Perkins, J. Matthews, J. Rice, P. Hammons, J. Coverston
Third row: N. Swinson, J. Manuel, H. Carter, L. Green, J. Miller, C. Campbell, R. Craddock

radio skit featuring Miss Walker as Baby Snooks. Miss Grace Herr and Miss Glada Walker have given invaluable aid to a group which appreciated and remembered their advice.

Twenty-three girls were pledged and a banquet was held at the Kavanaugh Hotel. Joan Sawyer and Francine Draper arrived as chapter counselors to take charge of the pledge training and to initiate the pledges. On November 18 a tea was given, where Zetas met Zetas, for some of the national officers, including Helen M. Harrison, Helen W. Jenkins, and Mary Stacy Jackson, were there. The installation service was held November 19 with the banquet following. As a project the group adopted a needy family in Harrisonburg.

The ambitious girls who were not daunted by the task of bringing a new sorority to Madison show spirit and purpose. Their efforts have been extensive, their labors demanding, but their accomplishment successful enough to repay them in every way. Their efforts leave a permanent memoriam of their contribution to the development of Madison's Greek associations.

First row: L. Jones, N. Heiber, N. Siviter, E. Waters, *secretary;* J. Davis, *president;* B. Groseclose, *vice-president;* J. Menefee, S. Morris, K. Moorefield
Second row: M. House, D. Hinson, A. Simmons, B. Slemp, N. Moore, L. King, B. Batts, J. Webber, B. Brittingham, S. Jennings
Third row: C. Geiger, R. Kernan, A. Looney, M. Banner, M. Whitman, N. Nelson, M. Birchard, A. Neff, D. Crowder, J. Peatross, R. Leonard

Sigma Delta Rho

Founded in 1947 with 13 members, Sigma Delta Rho, as the first social fraternity on campus, has grown to an organization of 40 members. Under the direction of its president, Sheffey Devier, and the sponsor, Dr. Curtis, it has accomplished its purpose of promoting fellowship among the men students.

The meetings have been spiced by movies, informative talks, and significant plans. Remember the picnic at Massanutten Caverns in May and the dance this

First row: E. Edwards, R. Burton, J. Daciek, R. Horn, K. Gambill, L. Good, C. Ring
Second row: D. Clatterbuck, F. Olenchak, B. Eavey, J. Eavey, M. Hoover, R. Clatterbuck, E. Ryan, J. Phalen
Third row: W. Grandle, R. Berndt, T. Phalen, F. Turner, H. Bell, G. Turner, P. Long, R. Waggy, P. Roach
Fourth row: T. Earman, B. Ervin, J. Jenkins, R. Weakley, E. Wolfe, J. Hill, B. Clegg
Fifth row: J. Kite, G. Knupp, A. Brenneman

year? They were tangible results of work, initiative, and enthusiasm.

Twenty-eight new members came into the fraternity this year amidst a royal initiation party, complete with a barrel—cider barrel, that is.

The accomplishments of the boys made this a red-letter year for the fraternity. Much of the credit goes to the officers who have helped in giving the club its present standing.

SHEFFEY DEVIER, *President*

The boys gather around the rock to talk informally about whatever boys talk about.

Bluestone Cotillion Club

Ever since 1929, the members of Cotillion have been dancing, working, and dreaming old dreams which really reached a climax this year when German and Cotillion sponsored the big dance week end.

That is what it was—"A Dreamer's Holiday." Cotillion started the festivities that Friday night in March with the president, Jean Parker, leading the figure. She looked just like the "Miss Madison" she is. The other dance club members followed her in the figure which Skitch Henderson accompanied with lovely strains.

They had forgotten the backaches of goating and merely remembered the purpose and results of such an episode. Then too, they remembered other projects—sponsoring Saturday night dances, contributing to student drives, Christmas giving and helping other organizations with their dances.

Throughout the year they have joined in socials and in the spring picnic which brought together their members and their sponsors, Miss Hope Vandever, Dr. and Mrs. Glenn C. Smith, and Dr. Henry Converse.

JEAN PARKER, *President*

Officers. *First row*: J. Craig, *business manager;* D. Bland, *sergeant at arms;* *Second row*: J. Mottern, *secretary;* J. Pugh, *treasurer;* A. Sibert, *vice-president*

MEMBERS

Barbara Banish
Mary Barham
Jean Baxter
Dorothy Bland
Connie Blankenship
Betty Bosserman
Natalie Bowman
Mary Jane Bradley
Billie Brown
Jean Brown
Pegge Byrd
Betty Chapman
Elsie Chapman
Agnes Dingledine
M. C. Dougherty
Lois Early
Marjorie Epperson
Skippy Fleshman
Lorraine Foster
Lynette Gunnell
Kathryn Hale
Dorothy Herbert
Anne Hill
Juanita Holloman
Jackie James
Mary Julias
Kitty Joyce
Susan Kaylor
Mary Beth Knox
Betty Luck
Frannie Lyon
Jane Moore
Martha Moore
Juanelle Mottern,
Jinx McNulty
Jean Oakes
Beverly Owens
Jeanne B. Parker
Jeanne M. Parker
Nancy Penn
Florence Perkinson
Lucy Peterson
Shirley Pickrel
Ann Pinney
Margaret Poling
Mary Polsue
Mary Porter
Ann Powell
Jean Pugh
Sue Rathbone
Reba Reynolds
Nannie Rennie
Connie Roach
Rita Russell
Charlotte Saunders
Rosalyn Scarborough
Betty Shomo
Peggy Shomo
Ann Sibert
June Simpson
Barbara Spaulding
Shirley Stanley
Ann Sullivan
Ann Taylor
Elsie Thornhill
Peggy Turner
Dotty Lou Updike
Ruth Vaughan
Polly Walker
Ollie Vee Walpole
Jo Ann Whitten
Maggie Wiggins
Mary Witten
Mary Ann Wilkins
Ann Williams
Juanita Williams
Jean Wood

German Club

"A Dreamer's Holiday" was the theme, Saturday, March 4, of the dance crowning a year of pleasure, fellowship, and effort for the German Dance Club.

For weeks through the fall there had been whispers, "confabs", and secret meetings in which the members had discussed their plans excitedly and in secret that there was going to be a "name" band for the annual dance. Those days, when they were planning what was to be the first real dance week end in Madison history, a week end co-sponsored by the German Club and the Cotillion Club, were really busy ones.

Skitch Henderson, master of the "smooth and solid," created the mood, and the dancers completed the "holiday" in a truly memorable week end.

During the year German Club helped encourage dancing on the campus through sponsoring the traditional Saturday night informal dances. They were responsible, too, for the operation of the coke machine in Reed, which provided refreshment for the dancers. When springtime came, there was the usual pleasant club picnic.

The year was really an eventful one, one in which every member had occasion to participate actively, guided by the capable leadership of their president, Carter Harrison, and their sponsors, Dr. and Mrs. Raymond Dingledine, Dr. and Mrs. Leland Schubert, and Miss Vandever.

CARTER HARRISON
President

Officers. *First row*: I. Muson, *reporter;* J. Gilbert, *secretary*
Second row: N. Butterworth, *sergeant at arms;* E. Bellenot, *treasurer;* E. Hurdle, *business manager;* M. Dyer, *vice-president*

MEMBERS

Ruth Agnor
Mildred Albright
Ann Alexander
Jo Almarode
Grace Armistead
Martha Armistead
Gyneth Arthur
Katherine Barrett
Marian Bates
Elise Bellenot
Patsy Black
Irene Blair
Anna Bowman
Jo Bowman
Martha Bradley
Elizabeth Brady
Beverly Brooks
Bess Bryant
Phyllis Burns
Nancye Butterworth
Colleen Calvert
Julia Carter
Peggy Carter
Jane Chason
Kathryn Chauncey
Jeanette Cocke
Shirley Colbert
Anne Colonna
Carolyn Copley
Martha Cox
Mary Curtis
Peggy Cutler
Ann Davis
Doris Davis
Emilie Dickie
Virginia Dixon
Sally Donovan
Jackie Dovel
Betty Duke
Laura Dunnavant
Marjorie Dyer
Jean Edwards
Margaret Elliott
Paige Fentress
Charlotte Ferguson
Nancy Fravel
Jean Gaither
Nancy Garth
Jackie Gilbert
Sally Goodman
Miriam Gore
Constance Graves
Carter Harrison
Ruth Harshbarger
Joan Helbig
Betty Hiner
Libby Hite
Joan Hobson
Marree Hogan
Mancha Holland
Rebecca Holland
Georgia Hoskinson
Anne Hunter
Barbara Hurdle
Betty Hurdle
Rita Jarvis
Mattie Jett
Martha Johnson
Mary Kasey
Carrol Kennette
Pat King
Henrietta Lanier
Geraldine Lockhart
Christine Lucy
Peggy Madsen
Pat Mann
Jean Manuel
Marian Marshall
Miriam Mattox
Mary Mears
Marilyn Miller
Jane Moyer
Irene Munson
Winifred Munson
Mary Murdock
Nelwyn O'Brien
Coni O'Leary
Elizabeth Peters
Jayne Pierce
Betty Ramsey
Mary Rhodes
Reba Rosenbaum
Peggy Savage
Emily Scott
Lenore Seibel
Mary Sewell
Annette Simpson
Judith Smith
Jean Snedegar
Marie Snowden
Alice Speight
Hazel Stone
Margaret Stone
Betty Strickland
Gill Temple
Martha Thomas
Helen Tsoleas
Dot Wainwright
Phyllis Weaver
Joanne Webber
Ginger Wells
Sara Wells
Dorothy White
Jean Whitehouse
Fae Wilson
Jean Young

Seated: M. Johnson, P. Black, D. MacDonald, A. Dovel, A. Williams, K. Funkhouser, M. Mattox, I. Hagar
Standing: C. Mattox, W. Mulder, *secretary;* R. McNamara, J. Hosely, A. Ovrevik, N. Grove, J. Cocke, W. Jackson

DOT HERBERT, *President*

The Art Club

The Art Club was begun by Katherine Roller, a student art major, in 1928. From the beginning, the group has worked to establish closer co-operation between the students and faculty and to promote things of beauty in the campus surroundings.

Membership is limited to only those who pass strict drawing try-outs. The activities of the members include sketching, painting, decorating, and sponsoring an assembly program. The Art Club is responsible for the Miss Madison contest and has spent many hours on the mural in Spotswood Recreation Room.

With the years the Art Club has become a very useful group.

First row: B. Boyd, J. Bowie, R. Harris, R. Jones, A. Wilkins, B. Culpepper, M. Polsue
Second row: J. Wood, C. Yow, *secretary;* L. King, *vice-president;* A. Powell, B. Brooks, *treasurer;* N. Walker
Third row: C. Orcutt, P. Cleaver, A. Harman, J. Simpson, J. Buckmaster, J. Manuel, D. Hinson, W. Darby, C. Hartman, M. Hall, J. Bruce, J. Moyer, R. Beahm, E. Palmer, R. Scarborough
Fourth row: A. Whetzel, S. Morris, N. Goode, M. Maguire, M. Menefee, E. Woodford, L. Sacra, L. Burner, J. Douglas, D. Phillips

Association For Childhood Education

The Association for Childhood Education, an organization of long standing at Madison, is exclusively for those students who are preparing to teach in the elementary grades. The girls in this group, because of their great desire to learn more about children, help each other by relating personal experiences and then carrying on informal discussions. At one meeting Mr. Davis, the principal of the Main Street School, shared many interesting educational ideas with the girls and presented his personal views concerning the ideal situations to be aimed for in the elementary grades.

Certainly to be mentioned and not easily to be forgotten is the week end of the camp outing with Dr. and Mrs. Poindexter as chaperones and the eerie ghost stories spun in the flickering light of the fire place.

Under the sponsorship of Miss Anthony and Miss Seeger, these girls are laying plans and beginning to construct a valuable project for the future.

ROSAMOND LEONARD
President

JUDITH STERNE, *President*

Granddaughters' Club

In the fall of 1939 the daughters of former Madison students organized a group and called themselves "granddaughters", since their mothers were as "daughters" of Madison.

Since then the Granddaughters' Club, sponsored by Mrs. Garber and Mrs. Johnston, has promoted friendship, fellowship, and closer ties between former students and their Alma Mater. The members promise to cherish the traditions and memories of the college and to create a fraternal spirit among the daughters of previous students.

They have had their parties, programs, camp week end, and most important, Home-coming week end, when they welcomed home the Alumnae. In this way they maintain the traditions of the college.

First row: J. Fleshman, A. Stout, F. Moseley, *secretary;* N. Morrison, *treasurer;* E. Shuler, *vice-president;* A. Dingledine
Second row: B. Crosby, M. Hotinger, I. Leftwich, R. Wells, M. D. Dovel, B. Hiner, B. Holsinger
Third row: V. Cushwa, B. Beeler, L. Sacra, S. Creasy, M. Gilbert, B. Hammack, V. Hanser, P. Hockman
Fourth row: A. Turner, E. Liskey, R. Hotinger, E. Green, C. Hazel, N. Revercomb, A. Early
Fifth row: M. Bashaw, B. Dixon, V. Jett, A. Painter, J. Corbin

Sesame Club

Sesame Club members have as their den several rooms on the ground floor of Harrison Hall. Here they hold their meetings and sponsor parties.

This organization of day students plays an important part in providing a link between the on-and off-campus groups. Their den is so attractive that many girls bring their cokes and coffee from the tea room to chat and visit the girls who are there.

Sesame Club, open to all day students, has been a friendly link among the groups.

BETTY BOSSERMAN
President

First row: J. Allebaugh, J. Strawderman, S. Heatwole, A. Vance, L. Echard, M. Menefee, B. Gordon, E. Burgess
Second row: B. Bosserman, *president;* Mr. Shorts, *sponsor;* M. Jackson, N. Birchard, J. Dovel, P. Argenbright, L. Sumption, B. Trobaugh, J. Joseph, E. Andes, Mr. Bocskey, *sponsor*
Third row: L. Early, E. Long, *treasurer;* M. Purcell, *reporter;* D. Bowman, Dr. Glenn Smith *sponsor;* J. Bear, M. Beale, P. McKenney, L. Long, *vice-president;* A. Simmons

Officers. M. Wiseman, *treasurer*, A. Garrett, *reporter*, Miss Brady, sponsor; M. R. Banner, *secretary*; G. Arthur, *president*

The Madison Business Club

The Madison Business Club was founded in the fall of 1945 by Miss Mary Margaret Brady and Dr. Stephen J. Turille. This club strives to give an opportunity to every student to participate in club activities and to promote general business knowledge and serves as a means of making contact between the students and business leaders.

The club had regular monthly meetings for lectures, discussions, movies, and any business subject of timely interest. The members gave a tea for faculty and students of the business department. In the spring, the club had its annual banquet at which officers for the coming year were tapped. Also among the activities was a tour of business offices in Richmond, where a guide in each office explained its organization and its business machines.

The Madison Business Club presents an opportunity for members to broaden their interests and assists in development of future business leaders.

First row: J. Ramsey, J. Bartley, C. Lucy
Second row: L. Jones, E. Wilson, M. Reddout, *secretary;* N. Heiber, *treasurer;* E. Waters, *vice-president*
Third row: G. Shaver, M. Rhodes, B. Ervin, J. Jenkins, C. Wynes, E. Palmer
Fourth row: H. Carter, V. Hannabass, P. Rogers, P. Hammons, J. Ridings

International Relations Club

Membership in International Relations Club is open to all students who are interested in national and international affairs.

The members enjoy the co-operation of all the social science faculty, particularly that of their advisor, Dr. Dingledine.

As well as presenting a speaker for the assembly program, they have attended many regional conferences. One of their projects is the maintenance of the bulletin board in Harrison Hall.

It has been a good year, for the members have gained in numerous ways, and by joining forces with the Y.W.C.A. they have striven to influence the student body to more international awareness.

DOT CROWDER, *President*

JO ALMARODE, *President*

Curie Science

The Curie Science Club fosters an interest in science on the campus. Composed of science majors and minors the group presented a varied schedule of activities for its members this year.

Under the direction of Mr. Cool and Mr. Boeskey, Jo Almarode, leading the club, saw to it that there were trips and interesting scientific program affiliations with other science clubs in the area. A representative was sent to the Virginia Academy of Science meeting.

"Curie" this year celebrated its 16th birthday on campus.

One of the high points of the club year was its assembly program.

First row: S. Jackson, A. Dovel, *secretary*; A. Neal, B. Gordon
Second row: A. Coon, M. Casey, N. Shumake, B. Groseclose, M. Poling
Third row: L. Dorrington, D. Bowman, W. Jackson, J. Peatross, J. Ramsey
Fourth row: P. Barnhill, D. Arman, C. Sanderson, B. Dudley, M. Elliott, vice-president, H. Burruss, M. Whitman, J. Coverston, A. Pinchbeck

Frances Sale Club

This club, which was named after the first home economics teacher at Madison, is sponsored by Miss Robertson.

The group's activities began with the Big Sister-Little Sister home economics picnic. Then, Margaret Elliot went to the Home Economics Workshop in New York City, and Irene Blair, president of the Home Economics Clubs of Virginia, presided at the State Convention. The members enjoyed the program when foreign students at Madison and Bridgewater told of their home customs.

Between business and pleasure the members have never lost sight of their objective, the furthering of home economic interests.

ANN NEFF, *President*

First row: D. Rowe, A. Sullivan, J. Osborn, D. Miller, M. Porter
Second row: B. Umphlette, Miss Robertson, B. Slemp, M. Elliott, A. Ragsdale, N. Mays
Third row: C. Melton, J. Watson, E. Simmons, M. Reid, D. Sellers, E. Shuler B. Murray, M. Andrews, B. May
Fourth row: A. Swortzel, M. Scott, M. Reddout, L. Simpkins, M. Wiggins

First row: L. Berger, R. Harshbarger, M. Groseclose, B. Keffer, B. James, M. Barrett
Second row: L. Camper, H. Carter, M. Alley, B. Grossman, A. Mitchell, D. Bowyer, D. Furniss
Third row: J. Craig, A. Kivlan, M. Hooker, H. Layne, M. Hotinger, E. Liskey, B. Brittingham, D. Bowman, J. Day
Fourth row: V. Eason, P. Dougherty, D. Bethel, I. Blair, E. Layton, A. Meredith H. Bishop, M. Brumback, N. Heiber

First row: R. Craddock, A. Rolston, J. Moyers, *vice-president;* N. O'Brien, C. Kennette, M. Hogan, *secretary;* A. Powell, N. Funkhouser, *treasurer;* N. Hamilton, *president;* C. Coates
Second row: S. Thomas, A. Vance, M. Covey, M. Moore, J. Bruce, J. Rice, V. Donovan, J. Bentley, A. Bowles, C. Ferguson, M. Wills, M. Jackson, Miss Cundiff, *sponsor;*
Third row: A. Maxey, J. Miller, H. Tsoleas, M. Holland, G. Hoskinson,
Fourth row: B. Bowman, L. Collins, M. G. Johnson, M. Wellons, P. Simpkins

NANCY HAMILTON
President

Ex Libris

Ex Libris is a new club, organized in 1948 when the Library Science Department moved from William and Mary to Madison.

The purpose of this club is keeping abreast of library development, providing an opportunity for students to meet outstanding library persons in the State, developing a unity among prospective librarians of the State, and interesting others in library work.

Among its activities the Christmas party and informal teas at Miss Cundiff's apartment have become anticipated social events.

After having accomplished so much in less than two years, Ex Libris shows a new and progressive spirit for future development.

First row: G. Wicks, R. Cooter, *secretary-treasurer;* N. Siviter, *vice-president;* A. Dovel
Second row: A. Humphires, E. Peters, C. Boice, E. Miller, C. Blackmore

The Mathematics Club

The very recent Mathematics Club was founded in the fall of 1948. Membership is by invitation only to those who are considered qualified. As its aim the members wish to maintain and foster an interest in mathematics.

They have met once a month, having business and social meetings at which they discussed the background and history of the science of mathematics. This is given emphasis since it is believed that the mathematics student should know more than the mere mechanics of his science.

The organization is much in keeping with trends in present thought.

SHIRLEY KODRICH
President

Mercury Club

Whether it was hot dogs at our autumn picnic or telling stories around the fireplace at the college camp in the spring, the Mercury Club, under Jo Bowman's capable leadership, had an active year of work and play.

Madison's club for physical education majors and minors started off the year by hearing an inspiring talk by Dr. Rodgers, head of the physical education department. Throughout the year they were fortunate in having many speakers for the club, including some from the college faculty.

The club's traditional Purple and Gold teams had the hockey, basketball, volleyball, and softball games. Each team played hard and earnestly so that they would not have to be the ones to treat the winners.

Other activities that the club sponsored were the fall picnic to welcome the new members; the publishing of a newsletter, which included a greeting from the members of the physical education staff and our president, Mr. Miller; reports from the athletic organizations concerning their year's work; and messages from the physical education major alumnae of Madison. The group also participated in a panel discussion given by the Junior majors in Dr. Rodgers's class in

First row: M. House, H. Lanier, F. Waters, B. Banish, J. Bowman, B. Bosserman, M. Dyer, C. Cockrill
Second row: D. Webb, N. Bowman, A. Pond, J. Wenzel, E. Dickie, P. Savage, L. Early, L. Woodyard, S. Pickrel, K. Blakemore, K. Travers
Third row: C. Graves, Miss Ulrick, M. Powell, M. Bluett, C. Sanderson, B. Spaulding, J. Cocke, N. Birch, C. Lewis, A. Stout, Dr. Rodgers, C. Carmen, Mrs. Hewitt.

History and Principles of Physical Education. The hobo hike to Ashby's Monument and the week end spent at the college camp remain memorable occasions. Then, there was the formation of the Service Council and the assembly program. All of these events made this year an interesting and worthwhile session of activity.

The Mercury Club is proud to boast of their seventy-one members today, because when the club was first formed in 1940, there were only twelve members.

JO BOWMAN
President

First row: J. Hosely, P. Kilduff, D. Harris, C. White, E. Eanes, M. Plumb.
Second row: A. Bossieux, B. Holcomb, V. Noel, S. Wells, A. Hayter, B. Ramsey, L. Kindig, N. Hardy.
Third row: N. Pollock, V. Gouldin, E. Turner, E. Long, J. Florence, B. Robertson, G. Matz, B. Totten, B. McFarland, M. Henley

First row: T. Obaugh, *mascot;* P. Byrd, C. Harrison, *sergeant at arms;* M. Shifley, *treasurer;* S. Jennings, *secretary;* B. Viar, *vice-president;* J. Allebaugh, *reporter*
Second row: J. Critzer, M. Wellons, M. Birchard, Dr. Sawhill, J. Strawderman, M. Poteet, S. Creasy, M. Bellamy
Third row: J. Caldwell, A. Slothouber, H. Cupp
Fourth row: W. Obaugh, J. Baldwin, G. Knupp, B. Leake

PATRICIA GRIFFITH
President

Alpha Rho Delta

It was in 1931 that a group of Latin majors recognized the need for a classical organization on campus and founded Alpha Rho Delta. We the twenty active members now are enjoying their efforts.

You'd never guess the places we've been or the things we've learned this year! We've traveled to Italy via slides. We've heard the wondrous music of the metropolitan via the phonograph. We've acquired a better background for our study of Latin through Dr. Sawhill's lectures. We've also enjoyed a Christmas party, a spring picnic, and other social gatherings.

Realizing that this year could not have been so successful without the aid of Patricia Griffith, our president, and Dr. and Mrs. Sawhill, our sponsors, we now say "thank you" to them.

First row: P. Moore, J. Bentley, P. Newton, P. Griffith,
Second row: P. Compher, *vice-president;* M. Speer, *president;* D. Woodson, *reporter;* Mrs. Martinez, *sponsor;* Dr. Martinez, *sponsor;* K. Ward, *treasurer;* M. Davis, *secretary*
Third row: J. Marshall, J. Rice, J. Critzer, Z. Landes, M. Speer, M. Powell, L. Jones, B. Bowman, A. Bowman, M. Sewell, S. Downs, J. Weinraub, P. Ham

El Club Espanol

The Spanish Club of Madison was reactivated under the leadership of its sponsor, Dr. Martinez, and Pat Newton, its 1949 president. In a brief period of time it has acquired an impressive membership and launched an active program.

The aim of intensifying interest in the Spanish language and customs and providing additional opportunity for leadership for those especially proficient if effected through the calendar activities: singing in Spanish, discussing Spanish history and culture, and presenting a chapel program and, most entertaining of all, hearing Dr. Martinez's stories of his childhood in Spain. Then came the final party, a real "tertulia."

The group plays and learns at the same time and grows in membership, strength and organization.

MARY JAY SPEER
President

SHIRLEY SHORTER
President

Le Cercle Francais

Twice a month girls who "parlent francais" attend the meeting of the French club, which was begun in 1918.

It has been very active, having presented an annual chapel program, an assembly program, as well as published a French journal and maintained social activities for the members.

The aims of this group are to instill the love of well spoken French and to increase interest on campus in French customs and literature. Dr. Woelfel is the sponsor of this group, which works and plays, still maintaining "joie de vivre."

First row: E. Barbier, R. Bruce, S. Heatwole
Second row: E. Tubbs, J. Cramer, J. Manuel, *historian-reporter;* J. Brockman, *vice-president;* S. Shorter, *president;* B. Bryant, *secretary;* K. Ward, *editor;* Dr. Margarete Woelfel, *sponsor*
Third row: H. Cupp, S. Downs, A. Mamos, M. Speer, K. Horne, S. Alt, G. Pearson, A. Dovel, J. Sterne, M. Davis

Dolly Madison Garden Club

For some years now the Dolly Madison Garden Club has flourished under the green thumbs of its sponsors, Dr. and Mrs. Showalter. The duties of the club have been to beautify the buildings by placing flowers there and to further its own horticultural prowess.

Among the activities this year the members visited Blakemore's to see the demonstration of flower cutting, arranging, and corsage-making.

The girls are a group of interested gardeners, who in their meetings in Alumnae Hall always conclude with the question, "What would life be without flowers?"

DOT BLAND, *President*

First row: M. Hall, *secretary;* J. Bruce, *treasurer;* B. Umphlette, *reporter,*
Second row: J. Thrasher, B. Decker, E. Hartzell, C. Hartman, H. Carter
Third row: D. Bland, M. Hardy, J. Thrasher, J. Watson, M. Butler

DOROTHY S. GARBER

Alumnae Secretary

Alumnae Association

Member of American Alumnae Council

The purposes of the Alumnae Association are the promotion of the welfare of Madison College; the establishment of a mutually beneficial relationship between Madison College and its alumnae, including over 6000 graduates; and the stimulation of the individual Alumnae Chapters. It is a member of the American Alumnae Council.

An Alumnae Secretary is maintained at the College whose duties are keeping lists of names and adresses of the graduates, organizing local chapters, speaking at Alumnae meetings, and planning and organizing the annual Homecoming week end. Faculty, personnel officers, and students combine efforts to make Homecoming memorable for all alumnae who return for their anual visit to Alma Mater.

The real function of the Alumnae Chapter, in a nutshell, is to make personal contacts and to keep alive the sentimental interest of the College. Many of the clubs sponsor scholarships for their local high school graduates, and these clubs are very active also in civic affairs.

Alumnae Chapters

CHARLESTON, WEST VIRGINIA CHAPTER
President: Mrs. Mary Lou Beury, 1528 Quarrier St.
Secretary: Mrs. Ruth Peterson Stephenson, 1558 Quarrier St.

CULPEPER CHAPTER
President: Mrs. Blanche Lazenby Thornhill, Culpeper, Va.
Secretary: Miss Margaret Hawkins, Culpeper, Va.

HARRISONBURG CHAPTER
President: Mrs. Edith Fultz Bryan, 751 South Mason St.
Secretary: Miss Catherine Shank, Mt. Crawford, Va.

NORFOLK CHAPTER
President: Miss Anne Myers, 1400 Hampton Blvd.
Secretary: Miss Barbara Palmer, 8584 Chesapeake Blvd.

PETERSBURG CHAPTER
President: Miss Mary Bailey, 614 South Blvd.
Secretary: Miss Sue Jolly, 1602 Brandon Ave.

PENINSULA CHAPTER
President: Mrs. Audrey Hyatt Branch, 1155 25th St., Newport News, Va.
Secretary: Miss Frances Ray, 29 Jefferson Ave., Phoebus, Va.

PORTSMOUTH CHAPTER
President: Mrs. Betty Lou Flythe Hollowell, 3405 Lincoln St.
Secretary: Miss Lorraine Eason, 332 Mt. Vernon Ave.

RICHMOND CHAPTER
President: Miss Corbin Harwood, 1125 West Avenue
Secretary: Mrs. Elizabeth Morton, 2700 Idlewood

ROANOKE CHAPTER
President: Mrs. Rose Englemann Howard, 515 Church Ave.
Secretary: Miss Jean M. Birchall, 2107 Carter Road

STAUNTON CHAPTER
President: Miss Anna P. Shepherd, 107 Oakenwald Street
Secretary: Miss Nancy M. Foster, 271 N. Lewis Street

SURRY-SUSSEX CHAPTER
President: Mrs. Nancy F. Threewitts, Dendron, Va.
Secretary: Mrs. Audrey Bishop Williams, Dendron, Va.

WAYNESBORO CHAPTER
President: Miss Frances Sellers, 461 Chestnut Ave.
Secretary: Mrs. Emma Mantiply Stratton, 405 Wayne Ave.

WINCHESTER CHAPTER
President: Mrs. Lola B. Petrie, 625 National Ave.
Secretary: Mrs. Belle Hockman, 302 Amherst Street

. . . whether we play on the varsity teams or merely for our own enjoyment, we believe in good sportsmanship of participants and spectators.

Athletics

Athletic Association

Everyone upon registration at Madison College is a member of the Athletic Association. Founded in March, 1910, the Association has always tried to carry out its purpose of encouraging the stimulating sports, promoting good sportsmanship, and cultivating a spirit of co-operation and fellowship.

The Athletic Association, under the leadership of Kittie Blakemore, has sponsored a number of activities, leading off with a Hi-Yah Party for the Freshmen in September and ending with the traditional May Day celebration and the crowning of the Queen. Between these two events came such things as the Major Student Organization's tea for the Freshmen, entertainment for the visiting hockey and basketball teams, extramural trips, and the hockey tournament at Westhampton.

First row: J. A. Bowman, S. Pickrel, S. Kaylor, Dr. Rodgers, L. Early, K. Blakemore, H. Lanier, B. Spaulding, D. Updike, N. O'Brien
Second row: P. Kilduff, C. Cockrill, B. Robertson, D. Webb, C. Graves, A. Pond, L. Woodyard, K. Lewis, C. Carmen, N. Birch, B. McFarland

KITTIE BLAKEMORE
President

Also under the sponsorship of the Athletic Association were all intramural sports, including hockey, basketball, volleyball, archery, badminton, tennis, swimming, softball, table tennis, horse shoes, golf, stunts, and tumbling.

We were very happy to welcome Miss Betty Hartman to the Physical Education Staff of Madison College. We are glad to have her in the family. Dr. Elizabeth Rodgers, adviser for the Athletic Association, was ready to help us at all times.

The Council, which is the governing body of the Athletic Association, is composed of the officers of the Association; presidents of Mercury, Modern Dance, Porpoise, Tennis, and Archery Clubs; the sports leaders of hockey, basketball, swimming, volleyball, badminton, and softball; and one representative from each class.

The Physical Education staff, the members of the Athletic Association Council, faculty members, and members of the student body have worked hard for the Athletic Association, and their co-operation contributed to a very successful year.

D. Webb, L. Woodyard, J. Wenzel, C. Carmen, B. Johnson, A. Pinney, M. Almond

DOLORES WEBB, *President*

Archery Club

The Archery Club is a sport club of active archers, who can be seen in good weather in fall and spring with bow in hand, trying to hit the coveted center of the target, the bull's eye.

Fall and spring try-outs for final membership in the club were held and several girls were invited to become members of the group.

The big event of the year was the spring tournament, held near the time of the May Day festivities on campus.

Besides the fun it provides for its members, the Archery Club exists to further interest in archery and to teach any willing student how to shoot.

First row: M. Bluett, N. O'Brien, M. Whitten
Second row: D. Knauss, J. Bowman
Third row: M. Dyer, P. Black, K. Blakemore, B. Ramsey

NELWYN O'BRIEN, *President*

The Modern Dance Club

This club is one quite in keeping with modern times, for it reflects progress in art, which is the modern trend. The girls practice intensely and earnestly for expression in their creative work and for experience in performance, very often at the expense of sore, stiff muscles and liniment.

Their objectives have been well attained so that every year the students look forward to their inspiring performances. They have an integral part in the May Day Exercise.

This group is also very active in attending programs and in bringing artists in their field to the college.

Undoubtedly, whenever there is an announcement made of a program to be presented by the Modern Dance Group in leotards, we can be sure of excellence of grace and form and beauty in creative movement.

First row: G. Coolikoff, J. Bowman, A. Taylor, A. Whitten
Second row: J. Shelor, A. Pinchbeck, J. Hartsook, G. Pearson
Third row: B. Bosserman, M. Dovel, L. Early
Fourth row: C. Graves, M. Moore, P. Fentress

Porpoise Club

The Esther Williamses of Madison College! That's what we call our Porpoise Club members. These girls who perform gracefully and with ease and poise combine their aquatic skills with music accompaniment to produce beautiful water ballets.

The original Porpoise Club was founded in November, 1939, when twenty-five enthusiastic girls got together to better their swimming abilities. Since then, each year there have been try-outs, followed by a few hectic days of "goating."

During the year these girls practice faithfully each Wednesday night under the sponsorship of Miss Savage in preparation for their annual pool demonstration, which is presented for the enjoyment of all those who are itnerested in aquacades.

DOTTIE LOU UPDIKE
President

First row: B. Atwood, B. Anderson
Second row: R. McNamara, J. Hobson, L. Peterson, N. Rennie, C. Graves, M. Moore
Third row: A. Bowman, K. Travers, M. Armsworthy, M. House

BROOKS ROBERTSON
President

Racquet Club

The Racquet Club is new only in name, for it was formerly the Tennis Club. Since it has changed its name and since it has been encouraged by the able guidance of Mrs. Hewett, the tennis players have been very active.

Besides furthering good form of all its members in the tennis game, the club manages tennis tournaments to provide practice and interest for everyone on the campus. Although the rains were too heavy this fall to have a tournament, the club, undaunted, had one in the spring.

The Racquet-ers uphold the standards of fair play and sportsmanlike consideration!

First row: N. Siviter, N. Clendening, K. Blakemore, M. Bluett, D. Lewis, H. Tsoleas M. Plumb, J. Florence, N. Bryant, B. Johnson, M. Wood, B. Robertson, B. Ramsey,
Second row: E. Long, A. Hayter, C. Graves, A. Pond, J. Wenzel, V. Noel, S. Downs, L. Peterson, B. Holcomb, J. Brooks, L. Kindig, N. Hardy

First Team. Miss Hartman, *coach;* H. Lanier, K. Cockrill, M. Bluett, J. Cauley, M. Henley, K. Blakemore, C. Carmen, D. Webb, R. Soreson, B. Sorenson, A. Pond

Hockey

Hockey had a "field" day at Madison in the fall with the girls from every dormitory participating in the annual round-robin tournament. Following the tournament, intramural games were the highlight of the season.

From the ranks of the intramural players thirty girls were selected to participate in extramural games with Sweetbriar, Westhampton, and the Alumnae. The squad later traveled to Richmond to play in the annual State Hockey Tournament.

Catherine Cockrill and Henrietta Lanier were chosen for the Virginia Reserve team, which played in the Eastern tournament in Plainfield, New Jersey.

The fall season ended with a banquet to honor the hockey coach, Miss Betty Hartman.

Second Team. *First row:* M. Riddleberger, D. Harris, S. Downs, M. Powell, M. House, K. Travers
Second row: Miss Hartman, E. Long, A. Corker, J. Wenzel, C. Graves, N. Nelson, G. Metz, L. Woodyard

First Team. *First row*: H. Lanier, L. Early, S. Pickrel, F. Waters, K. Blakemore
Second row: D. Webb, C. Cockrill, C. Carmen, M. Bluett, N. Birch, L. Woodyard

Madison Duchesses

Basketball is a favorite sport for Madison girls. This year during the annual season they organized thirty teams, which were coached by groups of physical education majors and other interested students. These teams provided much fun and furore for the dormitories as they participated in an exciting winter schedule.

Second Team. *First row*: M. Riddleberger, D. Harris, B. Ramsey, I. Green, U. Turner, G. Matz
Second row: N. Hardy, E. Long, C. O'Leary, P. Argenbright, B. Holcomb, R. Sorenson, B. Sorenson

Lorraine Woodyard, Betty Ramsey, and Miss Ulrich arranged the schedule, an extramural team of twenty-six girls was chosen from the ranks of the intramural players, and practice was started. Games were played with Roanoke College, Sweetbriar, Westhampton, Longwood, and our Alumnae.

The season was one of many enjoyable memories, under the fine coaching of Miss Celeste Ulrich.

Madison Dukes

In 1947 something new was added to Madison——men students——seventeen of them in fact, and with them came the "Dukes," Madison's first men's athletic team, composed of sixteen men.

Four years old now, and for the first time under the direction of Coach Grabner, who comes from within Madison's faculty, the "Dukes" have taken an even bigger "bite" than in the past. This year's schedule included Bridgewater, Shenandoah, Mary Washington Vets, Wilson Teachers, Montgomery, RPI, Washington and Lee Freshmen, and Longwood.

The "Dukes" have had a very successful year, spurred on to more goals by a pretty and talented cheerleading section.

First row: R. Horn, *manager*; R. Berndt, A. Keller, K. Fritz, H. Rhodes, R. Spangler.
Second row: C. Ellis, B. Deputy, A. Clingerman, E. Homan, W. Denton, R. Showalter, R. Leake, Mr. Grabner, *coach*.

Other Sports

"Set it up" was the familiar cry.

Will Fern make a hole-in-one?

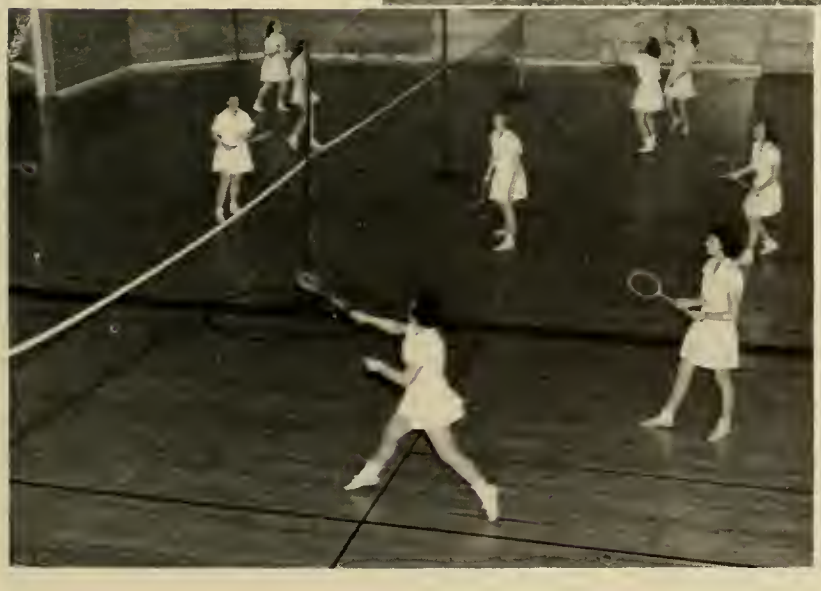

Hit the birdie!

. . . whether we are caught in the teeming post office rush, or enjoying a leisurely Saturday night date, our daily activities are the real essence of life.

School Life

You'd think it couldn't happen twice, but it happens every year. Wait and see!

First Impressions . . .

What lines we've stood in and how long we've waited to cash a tiny check!

Many a new student has found an interest test and Mr. Eagle's guidance helpful.

It was the first formal affair this year, and we welcomed the Millers—right into our hearts.

It wasn't long before special talents found a means of expression.

Early in the year Massanutten Peak found us happily weary after a long hike.

Stimulating Studies . . .

Have a problem? Curriculum advisors like Mr. Warren proved to be the best friends we ever had.

History *can* be fun. Must be quite a quiz, Dr. Dingledine.

How many future executives typed their way through first period every morning this year?

Those cats were really the most interesting things . . . or so the anatomy students thought!

Like dramatics? You should never have missed "Doc's" play production class.

Fashioning beautiful suits from bolts of cloth was only one of the many things taught in textiles class.

Daily Half-Dozen . . .

What would we do without our tea room for a quick cup of coffee and a brief chat before the next class?

Some go to the library for study, some for research, and others find inspiration in the stacks.

How would you like to get up at five-thirty every morning?

A letter from home was well worth all the bumps and bruises.

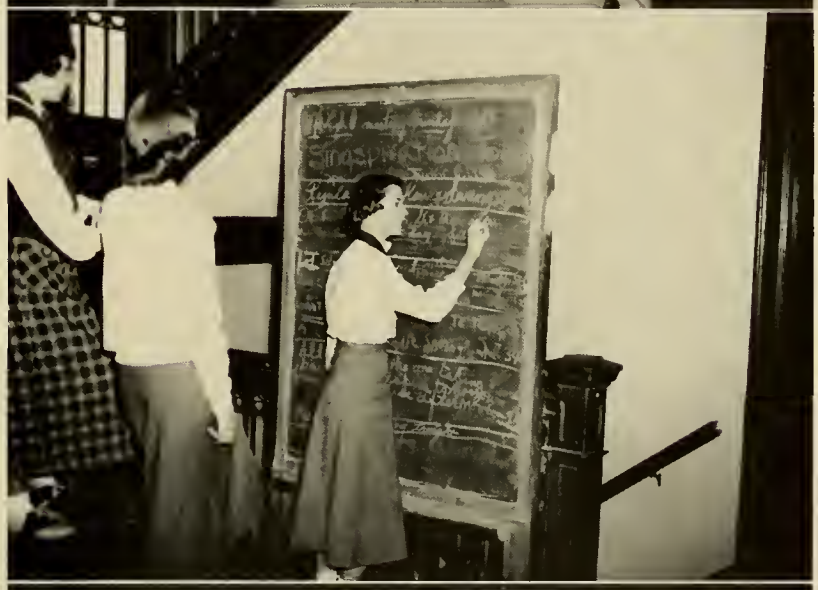

For anything from club meetings to—"Wanted: a ride to U. Va."—check the bulletin board.

Now that we all know how to use a fire extinguisher, here's hoping we never have to!

The Social Whirl . . .

A cup of tea made a warmer welcome for the new students.

"Mom" Fleishman was caught by the camera at her birthday celebration with her new "daughters".

How many milk shakes and hamburgers have *you* bought at Doc's this year?

How many times have we signed in and out for one undeserving male after another?

It wasn't Broadway, but for Madison Thespians "Dear Brutus" was a major production.

So well remembered—the Christmas formal was just one of many through the year.

Men About Campus . . .

The girls would have liked a glimpse into that "Smoker" for Pres. Miller. 'Twas quite a party we hear!

Are they playing football or looking for four-leaf clovers?

We watched the Dukes reach for victory.

Well, look at the card sharks! Oh, for a place to shed those exam jitters.

It was fun exchanging friendly greetings before meals.

Something new has been added, thanks to the men. Let's hope this burst of Madison spirit continues.

Among Madison Traditions . . .

Freshmen Commission welcomed their Monday night "sing" as a time for relaxation and spiritual guidance.

A truly inspiring candlelight service, it will long be remembered.

A new tradition was originated when the Freshmen were officially made a part of the student body.

The "Y" Hallowe'en party brought forth a host of celebrities, including Snow White and the Seven Dwarfs.

A Christmas tree, carols, and presents for the needy made our Kid Party a big success.

Madison and V. M. I. blend their voices for the annual Christmas vespers.

. . . whether she be Madonna of the Christmas pageant or a leader in her class, there are times when we wish to recognize the outstanding members among us.

Features

Fern Waters

You see here the reflection of the Seniors' able and attractive Madame President. Fern is not only efficient in her job as president but in any job she undertakes. Always ready with a smile, she has led the Seniors through a most successful year.

Seniors

Martha Thomas

Who else could that contagious grin and giggle belong to but Marty Thomas? Being president of the Y. W. C. A. was certainly no easy job, but Marty's enthusiastic spiritual leadership has proved that she was very capable of handling it.

Carrol Kennette

If you see a head full of shining copper curls bobbing up and down and a talkative girl that it belongs to, you'll know it's Carrol. Though she's only been with us two years, we've come to recognize her many abilities and wonderful sense of humor.

Seniors

Nancy Penn

With such a glowing smile and friendliness, our efficient president of S. G. A. doesn't need a book on *How to Win Friends and Influence People.* She has it "down pat!"

Retha Shirkey

Behind those twinkling dark brown eyes there's a wealth of charm and intelligence. We'll never forget Retha and those Monday announcements about "one more SCHOOLMA'AM payday." She really has done a grand job with our yearbook and deserves hearty applause!

Seniors

Jean Parker

This lovable girl, better known as "Parker," has received many honors at Madison. To top it off, she was chosen this year as Miss Madison, a tribute she richly deserves.

Mattie Jett

"Jett's" poise and ability have made her an outstanding leader on campus, and her captivating personality has found a place in everyone's heart—all this and beauty, too.

Seniors

Evelyn Tubbs

Calm, quiet, and efficient are three words which describe "Tubbs." Here is a very likable girl with brains, originality, and the ability to do a job well. What would we have done without her on campus as the editor of the *Breeze* and as in all-round good pal?

Ollie Vee Walpole

Vivacious and versatile — that's Ollie Vee. Whether writing for the *Breeze*, working for Honor Council, or singing in Glee Club, she has a smile and a helping hand for everyone.

Juniors

Dot Wainwright

Whenever you hear heavenly music floating from Wilson or Harrison, it will probably be Dottie rippling off some new tune. Her musical ability is only one of the many talents which she has graciously contributed to campus activities.

Jeanette Cocke

Here's the living refutation that beauty and brains don't go together. Jeanette has both, as well as one of the loveliest personalities we've ever known.

Juniors

Mildred Bluett

For friendliness combined with earnestness, Mildred, the efficient leader of the Juniors, is truly outstanding.

Sophomores

Marilyn Miller

Marilyn has faithfully led the Class of '52 through a successful year. Her bright smile may be recognized anywhere on campus. Not only her class but also many other organizations have profited from her membership.

Nannie Rennie

Efficiency, hard work, and charm have characterized Nannie in her work on the Honor Council, Y. W. C. A. Cabinet, and the SCHOOLMA'AM. But when work is over for the day, Nannie is full of wit and fun. As the affected "Lady Caroline" in the Stratford play, "Dear Brutus," she was a "weal" comedy hit.

Connie Roach

Bubbling personality, sparkling smile, and words tumbling one another are characteristic of personable Connie. But when there's work to be done, it's "Connie on the spot," whether in S. G. A. Council, the SCHOOLMA'AM staff, or "treading the boards" in a Stratford play.

Freshmen

Betty Jeanne Tyson

One can't miss "Tyson" on campus because she's bubbling over with personality and friendliness. This outstanding fresbman has a combination of all the traits that make a wonderful girl and a grand leader.

Molly Kennette

Little sister Molly's bright red head has bobbed its friendly way into Madison life with winning ways and an eagerness to help and learn. We know she will continue to be a leader in her class.

Frances Riley

With a big Hello and a smile for everyone, "Zookie" has won many friends and has been an efficient leader in the Freshman class this year. She's sure to go a long way here at Madison.

Miss Madison

Lovely Jean Parker was chosen as our Miss Madison, a symbol of the typical Madison girl. Each year the Art Club nominates candidates for this honor, who are then presented to the student body for selection by popular ballot. Miss Madison represents the true Madison spirit of friendliness and wholesome personality.

Madonna and First Angel

The Y.W.C.A. Christmas Pageant, a cherished Madison tradition, is presented each year. It is not until the curtains are raised to the accompaniment of rapturous Christmas music that we know who will portray the Madonna and First Angel. This year Joanne Craig was the lovely Madonna, watched over by Mattie Jett, who as First Angel, led the Celestial Host.

Apple Blossom Princess

When apple blossoms painted the Shenandoah Valley in shades of spring, Jane Moore became a princess in the court of Queen Shenandoah XXIII. Elected to represent Madison, she enjoyed all the luxuries becoming a princess during the two days of the annual Apple Blossom Festival at Winchester, Virginia.

May Queen and Maid of Honor

Madison's own Morris Dancers capered on the green for the entertainment of her Highness, Queen Elise Bellenot, in the traditional May Day celebration. One of our very special memories is the colorful pageantry and the loveliness of the Queen and her Maid of Honor, Joanne Craig.

May Court

Maids: *First row*: F. Waters, S. Kaylor, J. Moore. *Second row*: L. Foster, D. Herbert, J. Parker. *Third row*: I. Munson, C. Kennette, G. Hoskinson, M. Dyer, M. Jett, P. Carter

Attendants: *First row*: J. Mottern, L. King, E. Thornhill, A. Sibert. *Second row*: M. Thomas, S. Pickrel, N. O'Brien, F. Perkinson. *Third row*: G. Wells, K. Blakemore, P. Rolston, M. Bradley, J. Joseph, P. Byrd, J. Lumsden, M. Bates. *Fourth row*: E. Miller, J. Bowman, B. Chapman, A. Hill, A. Stout. *Not present*: N. Butterworth, E. Jamerson, R. Harshbarger

Index

OPENING SECTION 1-11

CAMPUS 12-21

CLASSES 22-116
- Seniors 24-85
- Who's Who 28
- Juniors 86-97
- Sophomores 98-107
- Freshmen 108-116
- Alma Mater 117

ADMINISTRATON 118-133

ORGANIZATIONS 134-213
- Student Service 136-145
- Publications 146-149
- Religious 150-160
- Honorary 161-165
- Music 166 174
- Dramatic 175
- Social 176-195
- Special Interest 196-211
- Alumnae 212-213

ATHLETICS 214-225

SCHOOL LIFE 226-239

FEATURES 240-255
- Class Features 242-249
- Miss Madison 250
- Madonna and First Angel 251
- Apple B'ossom Princess 252
- May Day 253-255

SENIOR BIOGRAPHIES 258-265

FACULTY DIRECTORY 266-267

ADVERTISEMENTS AND STUDENT DIRECTORY 268-303

Senior Biographies

Eugenia Margherita Albera. B. S. in Education. Stratford Dramatic Club, '47, '48, '49, Vice-President, '49; Modern Dance Club, '48, '49; Alpha Rho Delta, '48; Newman Club, '47, '48, '49; Y. W. C. A., '47, '48, '49.

Gloria Mildred Alley. B. S. in Education. Zeta Tau Alpha, '50; Frances Sale Club, '47, '49, '50; Wesley Foundation Council, '47, '50; Y. W. C. A., '47, '49, '50; Usher, '50.

Earlene Eislyn Andes. B. S. in Education. Sesame Club.

Mildred Andrews. B. S. in Education. Frances Sale Club, '47 ,'48, '49, '50; Baptist Student Union, '47, '48, '49, '50; Executive Council, '50; Y. W. C. A., '47, '48, '49, '50.

Theodore B. Apgar. B. A. in Education. Kappa Delta Pi, '50.

Iris Nancy Arrants. B. A. Pi Kappa Sigma, '48, '49, '50, Social Chairman, '49; Cotillion Club, '47, '48, '49, '50; El Club Espanol, '47, '48; Dolly Madison Garden Club, '47; Y. W. C. A., '47, '48, '49, '50.

Gyneth Arthur. B. S. Alpha Sigma Alpha, '48, '49, '50; German Club, '50; Business Club, '47, '48, '49, '50, Treasurer, '49, President, '50; Baptist Student Union Council, '48, '50; Standards Committee, '49, '50; Usher, '47, '48, '49.

Barbara Banish. B. S. in Education. Alpha Sigma Tau, '48, '49, '50; Kappa Delta Pi, '49, '50, President, '50; Cotillion Club, '47, '48, '49, '50; Mercury Club, '47, '48, '49, '50; House President, '47; Senior Counselor, '50; *Who's Who in American Colleges and Universities.*

Mary Ruth Banner. B. S. in Education. Zeta Tau Alpha, '50; Kappa Delta Pi, '49, '50; Pi Omega Pi, '49, '50; Sigma Phi Lambda, '48; Business Club, '47, '48, '49, '50, Secretary, '50; Wesley Foundation, '49, '50, Treasurer, '50; Y. W. C. A., '48, '50.

Martha Jane Barrett. B. S. in Education. Transfer from Montreat College, N. C., '49. Frances Sale Club, '49, '50; Westminster Fellowship, '49, '50.

Marian Helms Bates. B. S. Sigma Sigma Sigma, '48, '49, '50; German Club, '47, '48, '49, '50; Curie Science Club, '50; Clara Barton Club, '47; Student Council, '48; Student-Faculty Committee, '48; Hockey Team, '47, '48; House President, '50; Junior Class President, '49; Senior Class Treasurer, '50; Senior Counselor, '50.

Rosa Lee Beahm. B. S. in Education. Association of Childhood Education, '49, '50; Y. W. C. A., '50.

Anne Elise Bellenot. B. S. in Business. Alpha Sigma Alpha, '48, '49, '50, Rush Chairman, '49, Treasurer, '50; German Club, '48, '49, '50, Treasurer, '50; Business Club, '47, '48, '49, '50; Newman Club, '47, '48, '49, '50, Secretary-Treasurer, '49; Standards Committee, '49, '50; House President, '49.

Lucille Price Berger. B. S. in Education. Sigma Phi Lambda, '47, '48; Kappa Delta Pi, '49, '50; Frances Sale Club, '47, '48, '49, '50; Baptist Student Union, '47, '48, '49, '50; Executive Council, '50; Y. W. C. A., '47, '48, '49.

Dorothy Jane Bethel. B. S. Frances Sale Club, '47, '48, '49, '50; Baptist Student Union, '47, '48, '49, '50; Y. W. C. A., '47, '48, '49, '50.

Marjorie Lee Birchard. B. A. Zeta Tau Alpha, '50; Alpha Rho Delta, '48, '49, '50; Sesame Club, '47, '48, '49, '50, Reporter, '47.

Helen Anne Bishop. B. S. in Education. Frances Sale Club, '47, '48, '49, '50; Westminster Fellowship, '47, '48, '49, '50; Y. W. C. A., '47, '48, '49, '50.

Irene Blair. B. S. Alpha Sigma Alpha, '48, '49, '50, Vice-President, '50; Panhellenic Council, '48, '49, '50, Treasurer, '50; Sigma Phi Lambda, '47, '48; German Club, '47, '48, '49, '50; Frances Sale Club, '47, '48, '49, '50, Vice-President, '49; Wesley Foundation Cabinet, '47, '48, '49, '50, Recording Secretary, '49, Corresponding Secretary, '50; Standards Committee, '49; Y. W. C. A., '47, '48, '49, '50, Cabinet, '50; Nominating Convention, '48; Junior Marshal, '49; President, College Clubs of the Virginia Home Economics Association, '50.

Kittie Jean Blakemore. B. S. Theta Sigma Upsilon, '49, '50; Kappa Delta Pi, '49, '50; Mercury Club, '47, '48, '49, '50; Modern Dance Club, '49, '50; Tennis Club, '49, '50! Wesley Foundation, '47, '48, '49, '50; Y. W. C. A., '47, '48, '49, '50; Senior Counselor, '50; Dormitory Sports Leader, '48; Softball Sports Leader, '49; Extramural Hockey, Basketball, and Softball, '49, '50; Athletic Association Council, '49; Athletic Association President, '50; *Who's Who in American Colleges and Universities.*

Charlotte Boice. B. S. in Education. Alpha Sigma Tau, '48, '49, '50; Le Cercle Francais, '47; Mathematics Club, '49, '50; Granddaughters' Club, '47; Wesley Foundation, '47, '48, '49, '50, President, '50; SCHOOL-MA'AM Staff Photography Editor, '49, '50; Usher, '47, '48, '49, '50, Head Usher, '50; Senior Counselor, '50.

Mary Ann Boone. B. A. in Education. Alpha Sigma Tau, '48, '49, '50, Custodian, '50; Kappa Delta Pi, '48, '49, '50, Treasurer, '50; Sigma Phi Lambda, '47, '48; Le Cercle Francais, '47, '48, '49; Mathematics Club, '49, '50.

Bette Bosserman. B. S. in Education. Transfer from Brenan College. Mercury Club, '48, '49, '50, Secretary, '50; Modern Dance Club, '48, '49, '50, Secretary-Treasurer, '50; Sesame Club, '48, '49, '50, President, '50.

Doris Wheelbarger Bowman. B. S. in Education. Business Club, '48, '49, '50; Sesame Club, '48, '49, '50, Secretary, '50.

Joan Bowman. B. S. in Education. Sigma Sigma Sigma, '48, '49, '50; German Club, '47, '48, '49, '50; Mercury Club, '48, '49, '50, President, '50; Modern Dance Club, '49, '50; Athletic Association, '50; Y. W. C. A., '47, '48, '49, '50; Junior Marshal, '49.

Natalie Bowman. B. S. in Education. Sigma Sigma Sigma, '48, '49, '50; Panhellenic Council, '48, '49, '50, Corresponding Secretary, '50; Cotillion Club, '47, '48, '49, '50; Mercury Club, '47, '48, '49, '50; Porpoise Club, '47, '48, '49, '50, Secretary-Treasurer, '48, President, '49; Athletic Association Council, '49; Y. W. C. A., '47, '48, '49, '50; Swimming Team, '48.

Audrey Deane Bowyer. B. S. in Education. Kappa Delta Pi, '49, '50; Sigma Phi Lambda, '47; Frances Sale Club, '50; Baptist Student Union Executive Council, '48, '49, '50; Y. W. C. A. Cabinet, '49.

Charles William Boyer. B. S. Transfer from Roanoke College. Men's Chorus, '49, '50, Secretary, '50; Y. M. C. A., '50, Treasurer, '50.

Mary Jane Bradley. B. S. Pi Kappa Sigma, '48, '49, '50, Treasurer, '50; Pi Omega Pi, '48, '49, '50; Cotillion Club, '49, '50; *Breeze*, Business Manager, '50; Y. W. C. A., '47, '48, '49, '50.

Merna Ruth Brenneman. B. A.

Rebekah Brooks. B. S. in Education. Baptist Student Union, '47, '48, '49, Council, '48, '49.

Jeanne Hartmond Bruce. B. S. in Education. Association of Childhood Education, '47, '48, '49, '50, Treasurer, '49; Ex Libris, '49, '50; Dolly Madison Garden Club, '47, '48, '49, '50, Secretary, '49, Treasurer, '50; Canterbury Club, '47, '48, '49, '50; Dormitory fireman, '48, '50; Member of House Council, '50; Y. W. C. A., '47, '48, '49, '50.

Lelia Burner. B. S. in Education. Association of Childhood Education, '49; Lutheran Students Association, '49; Y. W. C. A., '49.

Phyllis A Burns. B. S. in Education. Pi Kappa Sigma, '48, '49, '50, Vice-President, '50; Kappa Delta Pi, '50; Sigma Phi Lambda, '47, '48; German Club, '48, '49, '50; Mercury Club, '47; Curie Science Club, '50; Honor Council, '49, '50; Y. W. C. A., '47, '48, '49, '50; Junior Marshal, '49.

Ronald D. Burton. B. S. Sigma Delta Rho, '47, '48, '49, Historian-Reporter, '48; Stratford Dramatic Club, '47, '48, '49; *Breeze*, '47, '48; Madison Dukes, '47; Y. M. C. A., '50; Men's Student Organization, President, '50.

Nancye Butterworth. B. S. Alpha Sigma Alpha, '48, '49, '50, President, '50; Panhellenic Council, '50; Sigma Phi Lambda, '47, '48; German Club, '47, '48, '49, '50, Sergeant-at-arms, '50; Frances Sale Club, '47, '48, '49, '50, Treasurer, '49; Wesley Foundation, '47, '48, '49, '50, Corresponding Secretary, '49, Council, '50; Secretary of Freshman Class, '47; Reporter of Sophomore Class, '48; Senior Counselor, '50.

Pegge Byrd. B. A. in Education. Sigma Sigma Sigma, '48, '49, '50; Cotillion Club, '48, '49, '50; Alpha Rho Delta, '47, '48, '49, '50; Y. W. C. A., '47, '48, '49, '50.

Pollyanna Calhoun. B. S. in Education. Transfer from Shenandoah College, '49. Orchestra, '49; Women's Chorus, '49; Frances Sale Club, '49, '50.

Irene Seidman Cantor. B. S. in Education. Kappa Delta Pi, '49, '50, Corresponding Secretary, '50; Sigma Phi Lambda, '47, '48; Pi Omega Pi, '48, '49, '50; International Relations Club, '47, '48; Business Club, '49, '50; Junior Sisterhood, '47, '48, '49, '50, Secretary, '48, '49, President, '50.

Mary Cohen Cantor. B. S. in Education. Kappa Delta Pi, '49, '50, Historian, '50; Sigma Phi Lambda, '48; Frances Sale Club, '47, '48, '49, '50, Reporter, '50; Tennis Club, '47 '48, '49; Junior Sisterhood, '47, '48, '49, '50, Treasurer, '48, '50, President, '49.

Ann Esther Carter. B. S. in Education. Theta Sigma Upsilon, '49, '50; Kappa Delta Pi, '49, '50; Sigma Phi Lambda, '47; Glee Club, '47, '48, '49, '50; Ex Libris, '49, '50; Baptist Student Union, '47, '48, '49, '50; Y. W. C. A., '47, '48, '49, '50.

Margaret Ann Carter. B. M. Alpha Sigma Alpha, '49, '50, Chaplain '50; German Club, '47, '48, '49, '50; Glee Club, '47, '48, '49, '50, Business Manager, '50; Aeolian Club, '47, '48, '49, '50; Baptist Student Union, '47, '48, '49, '50, Music Chairman, '48.

Betty Jane Chapman. B. S. in Education. Transfer from R. P. I. Cotillion Club, '48, '49, '50; Business Club, '48, '49, '50; Granddaughters' Club, '50; Y. W. C. A., '48, '49, '50.

Elsie Mae Chapman. B. S. Pi Kappa Sigma, '48, '49, '50, Sergeant-at-arms, '50; Cotillion Club, '47, '48, '49, '50; Modern Dance Club, Secretary, '48; Social Committee, '49, '50, Secretary-Treasurer, '50; Y. W. C. A., '47, '48; Dormitory Proctor, '47.

Donald B. Clatterbuck. B. S. Sigma Delta Rho, '50; Y. M. C. A., '50.

Pauline Cleaver. B. S. in Education. Association of Childhood Education, '47, '48, '49, '50; Westminster Fellowship, '48, '49, '50, Worship Chairman, '50; Y. W. C. A., '47, '48, '49, '50.

William C. Clegg. B. S. Sigma Delta Rho, '50.

Nadine Clendening. B. M. Zeta Tau Alpha, '49, '50; Orchestra, '47, '48, '49, '50; Band, '47, '48, '49, '50; Aeolian Club, '48, '49, '50; Choral Club, '49; Lost Chords, President, '49; Racquet Club, '49, '50; Westminster Fellowship, '47, '48, '49, '50, Secretary, '50; Y. W. C. A., '47, '48, '49, '50.

Jane Warren Cleveland. B. S. Pi Omega Pi, '48, '49, '50; Business Club, '47, '48, '49, '50; Y. W. C. A., '47, '48, '49, '50.

Charlotte Coates. B. M. Aeolian Club, '50; Ex Libris, '50; Y. W. C. A., '47, '48, '49, '50.

Mary Cobb. B. S. in Education. Theta Sigma Upsilon, '48, '49, '50; Association of Childhood Education, '47, '48, '49, '50; Ex Libris, '48, '49, '50; Y. W. C. A., '47, '48, '49, '50.

Elizabeth Anne Collins. B. S. in Education. Transfer from Milligan College, '48. Alpha Sigma Tau, '48, '49, '50; Stratford Dramatic Club, '50; Business Club, '48, '49, '50; Ex Libris, '49, '50.

Margaret Ann Compher. B. A. in Education. Transfer from Shenandoah College. El Club Espanol, '48, '49, '50, Vice-President, '50; Y. W. C. A., '48, '49.

Martha Dotte Covey. B. S. in Education. International Relations Club, '48, '49; Ex Libris, '49; Wesley Foundation, '47, '48; Y. W. C. A., '47, '48, '49, '50.

Ruby Elizabeth Craddock. B. S. Zeta Tau Alpha, '50; Frances Sale Club, '47, '48, '49, '50; Ex Libris, '49, '50; President of Christian Endeavor, '47, '48, '49, '50; Y. W. C. A., '47, '48, '49, '50.

Joanne Craig. B. S. in Education. Sigma Sigma Sigma, '48, '49, '50, Sentinel, '50; Kappa Delta Pi, '50; Cotillion Club, '47, '48, '49, '50, Business Manager, '50; Glee Club, '48, '49, '50; Choral Club, '47; Frances Sale Club, '47, '48, '49, '50; Baptist Student Union, '47, '48, '49, '50; Social Committee, '49; Editor of Student *Handbook*, '50; Entertainment Committee, '48, '49, '50; Vice-President of Senior Hall, '49; Senior Counselor, '50; Madonna, '50.

Joyce Cramer. B. A. Sigma Sigma Sigma, '48, '49, '50; Sigma Phi Lambda, '47, '48; Scribblers, '48, '49, '50, President, '50; Art Club, '47; Le Cercle Fran-

cais, '47, '48, '49, '50; Associate Editor of Madison Quarterly, '49; *Breeze* Staff, '47; SCHOOLMA'AM, Art Staff, '47, '48, Feature Editor, '48, Copy Editor, '50; Sophomore Class Reporter, '48; *Who's Who In American Colleges and Universities.*

Joe Daciek. B. S. Sigma Delta Rho, '48, '49, '50, Sergeant-at-arms, '50; Stratford Dramatic Club, '48, '49, '50, Vice-President, '50; Newman Club, '48, '49, '50; Y. M. C. A., '50.

Wailes Darby. B. S. in Education. Sigma Sigma Sigma, '49, '50; Kappa Delta Pi, '49, '50, Recording Secretary, '50; Sigma Phi Lambda, '47, '48; Association of Childhood Educatoin, '47, '48, '49, '50, Secretary, '49; Westminster Fellowship, '47, '48, '49, '50, Treasurer, '50; Honor Council, '50; Y. W. C. A., '47, '48, '49, '50, Cabinet, '50.

Patricia Elizabeth Daugherty. B. S. Alpha Sigma Tau,'48, '49, '50; Frances Sale Club, '47, '48, '49, '50; Canterbury Club, '48, '49, '50; Y. W. C. A., '47, '48, '49, '50.

Jean G. Davis. B. S. Zeta Tau Alpha, '49, '50, President, '50; Panhellenic Council, '50; Curie Science Club, '50; Clara Barton Club, '47; Y. W. C. A., '47, '48, '49, '50.

Mary Eleanor Davis. B. A. Transfer from Shenandoah College. El Club Espanol, '49, '50, Secretary, '50.

M. Jane Day. B. S. Transfer from Wesley Junior College, Dover, Delaware, '49. Glee Club, '49, '50; Frances Sale Club, '49, '50; Ex Libris, '49, '50; Y. W. C. A., '49, '50.

Byard Sanford Deputy. B. S. Curie Science Club, '50; Madison Dukes, '50; Y. M. C. A., '50.

Fredericka Willis Devier. B. S. in Education. Sigma Sigma Sigma, '48, '49, '50; Kappa Delta Pi, '49, '50; Pi Omega Pi, '48, '49, '50; Orchestra, '47, '48, '49, '50, Concert Mistress, '48, '49, '50; Business Club, '47, '48, '49 '50; Aeolian Club, '47, '48, '49.

Sarah Jane Dill. B. S. Pi Kappa Sigma, '49, '50, Reporter, '50; Frances Sale Club, '47, '48, '49, '50; SCHOOLMA'AM Staff, '49.

Virginia E. Dixon. B. M. Alpha Sigma Alpha, '49, '50; German Club, '47, '48, '49, '50; Aeolian Club, '47, '48, '49, '50, Secretary-Treasurer, '49, President, '50; General Chorus, '47; Wesley Foundation Council, '50; Y W. C. A., '47, '48, '49, '50.

Diana Dobbs. B. A. in Education. Theta Sigma Upsilon, '48, '49, '50; Orchestra, '47, '48, '49; Lutheran Students Association, '47, '48, '49; Y. W. C. A., '47 '48 '49, '50; Junior Marshal, '49.

Lorraine Dorrington. B. S. Sigma Sigma Sigma, '48, '49, '50; Curie Science Club, '49, '50; Le Cercle Francais, '47, '48; Westminster Fellowship, '47, '48, '49, '50; Y. W. C. A., '47, '48, '49, '50; Junior Marshal, '49.

Mary Claire Dougherty. B. S. in Education Transfer from Marion College, '49. Sigma Sigma Sigma, '49, '50; Cotillion Club, '49, '50; Extramural Hockey, '49.

Nancy E. Doughton. B. S. in Education. Frances Sale Club, '48, '49, '50; Baptist Student Union, '49, '50, Greater Council, '49, Executive Council, '50; Senior Counselor, '50.

Jacqueline Virginia Dovel. B. S. Sigma Sigma Sigma, '49, '50; German Club, '48, '49, '50; Sesame Club '48, '49, '50; Curie Science Club, '50; Wesley Foundation, '48, '49, '50; Y. W. C. A., '48, '49, '50.

Laura Dunnavant. B. M. Alpha Sigma Alpha, '48, '49, '50; German Club, '48, '49, '50; Orchestra, '48, '49, '50, Secretary-Treasurer, '49, Vice-President, '50; Band, '48, '49, '50; Lost Chords, '49, '50, Vice-President, '50; Baptist Student Union, '47, '48, '49, '50; Y. W. C. A., '47, '48, '49, '50.

Marjorie Dunthorne. B. S. in Education. Pi Omega Pi, '48, '49, '50; Canterbury Club, '47, '48, '49, '50; Tri-College Fellowship, '47, '48, '49, '50, Secretary-Treasurer, '50; Y. W. C. A., '47, '48, '49, '50.

Marjorie Anne Dyer. B. S. Alpha Sigma Alpha, '48, '49, '50; German Club, '47, '48, '49, '50, Vice-President, '49; Mercury Club, '47, '48, '49, '50, Treasurer, '50; Modern Dance Club, '48, '49, '50; Recreation Council, Vice-President, '50.

Lois Early. B S. Alpha Sigma Alpha, '48, '49, '50, Secretary, '50; Kappa Delta Pi, '50; Mercury Club, '47, '48, '49, '50; Modern Dance Club, '48, '49, '50; Porpoise Club, '47, '48, '49, '50, Secretary, '49; Archery Club, '47, '48, '49, '50, President, '49; Sesame Club, '47, '48, '49, '50, Treasurer, '48, Sergeant-at-arms, '50; Athletic Association, '48, '49, '50, Treasurer, '50; Varsity Basketball, '48, '49, '50.

Virginia Dare Eason. B. S. in Education. Alpha Sigma Alpha, '48, '49, '50; Glee Club, '47, '48, '49, '50 Choral Club, '47; Frances Sale Club, '47, '48, '49, '50, Baptist Student Union Council, '47, '48, '49, '50.

June Eaton. B. A. in Education. Le Cercle Francais, '47, '48, '49, Historian, '48, Treasurer, '49; Ex Libris, '49.

Basil L. Eavey. B. S. Sigma Delta Rho, '50; Men's Chorus, '49, '50.

Lew Ann Echard. B. S. Sesame Club, '47, '48, '49, '50, Sergeant-at-arms, '49.

M. Lorraine Foster. B. S. in Education. Sigma Sigma Sigma, '48, '49, '50, Cotillion Club, '47, '48, '49, '50; Porpoise Club, '48, '49, '50; Newman Club, '47, '48, '49, '50; Assistant Photographer of *Breeze*, '48; Intramural Sports, '48, '50; Proctor, '48; Senior Class Sergeant-at-arms, '50.

Kathleen Funkhouser. B. A. Transfer from Bridgewater College, '49. Theta Sigma Upsilon, '49, '50; Stratford Dramatic Club, '49, '50, Secretary, '50; Art Club, '49, '50; SCHOOLMA'AM, ART Editor, '50.

Nellie Elizabeth Funkhouser. B. S. in Education. Ex Libris, '49, '50, Treasurer, '50.

Norma Jean Gaither. B. A. in Education. Alpha Sigma Tau, '48, '49, '50; Kappa Delta Pi, '49, '50; German Club '47 '48, '49, '50; El Club Espanol, '50; Westminster Fellowship, '47, '48, '49, '50; *Breeze*, '47, '48; Y. W. C. A., '47, '48, '49, '50.

Joseph F. Gambill. B. S. Men's Chorus, '49, '50.

Kenton Filler Gambill. B. S. Sigma Delta Rho, '48, '49, '50, Secretary, '50; Men's Chorus, '49; Art Club, '47.

Marie Jackson Gilbert. B. S. in Education. Alpha Sigma Alpha, '48, '49, '50; German Club, '47, '48, '49, '50, Secretary, '50; Business Club, '48, '49, '50; House Council, '50.

Charlotte Gill. B. S. Scribblers, '49, '50.

Mary Marshall Gilmore. B. S. in Education. Alpha Sigma Tau, '48, '49, '50; Business Club, '47, '48, '49, '50; Baptist Student Union, '47, '48, '49, '50; Y. W. C. A., '47, '48, '49, '50.

Virginia Lee Grant. B. S. in Education. Alpha Sigma Tau, '48, '49, '50, Vice-President, '50; Glee Club, '49; Association of Childhood Education, '48; Y. W. C. A., '47, '48, '49, '50.

Patricia Griffith. B. A. in Education. Alpha Sigma Tau, '48, '49, '50; Kappa Delta Pi, '49, '50, Reporter, '50; Sigma Phi Lambda, '47, '48; Alpha Rho Delta, '48, '49, '50, Secretary, '49, President, '50; El Club Espanol, '49, '50, Treasurer, '49; Westminster Fellowship, '47, '48, '49, '50; *Breeze*, '48; Y. W. C. A., '47, '48, '49, '50.

Betty Ann Grim. B. S. Sigma Phi Lambda, '47, '48; International Relations Club, '47; Clara Barton Club, '47; Y. W. C. A., '47.

Nancy Lynn Hamilton. B. A. in Education. Theta Sigma Upsilon, '50; Kappa Delta Pi, '49, '50; Sigma Phi Lambda, '47, '48; El Club Espanol, '49; Ex Libris, '49, '50, Treasurer, '49, President, '50; Wesley Foundation, '47, '48, '49, '50; Y. W. C. A., '47, '48, '49, '50.

Anne Lee Harmon. B. S. Kappa Delta Pi, '49, '50; Association of Childhood Education, '47, '48, '49, '50; Westminster Fellowship, '47, '48, '49, '50; Y. W. C. A., '47, '48, '49, '50.

Ruth Loraine Harris. B. S. in Education. Sigma Sigma Sigma, '49, '50; Association of Childhood Education, '49, '50; Wesley Foundation, '47, '48; *Breeze*, '48; Y. W. C. A., '47, '48, '49, '50.

Mildred Carter Harrison. B. A. Sigma Sigma Sigma, '48, '49, '50, Corresponding Secretary, '50; German Club, '47, '48, '49, '50, President, '50; Glee Club, '47; International Relations Club, '49, '50; Alpha Rho Delta, '47, '48, '49, '50, Sergeant-at-arms, '50; Canterbury Club, '49, '50; Tri-College Fellowship, '49, '50, President, '50; Student Council, '47, '48; President, Johnston Dormitory, '48; Monitor, '49.

Helen Ruth Harshbarger. B. S. in Education. Alpha Sigma Alpha, '48, '49, '50; Kappa Delta Pi, '49, '50; German Club, '47, '48, '49, '50; Scribblers, '48, '49, '50; Frances Sale Club, '48, '49, '50; Y. W. C. A., '47, '48, '49, '50.

Audrey Hawkins. B. S. Theta Sigma Upsilon, '49, '50, Vice-President, '50; International Relations Club, '48; Business Club, '48, '49, '50; Assistant Editor of Student *Handbook*, '50; Y. W. C. A., '47, '48, '49, '50.

Marion Joyce Haydon. B. S. in Education. Kappa Delta Pi, '49, '50; Sigma Phi Lambda, '47, '48; Pi Omega Pi, '48, '49, '50; Business Club, '49, '50.

John P. Heatwole. B. S. Curie Science Club, '50; Y. M. C. A. '50.

Norma Heiber. B. S. Transfer from Framingham State Teachers College, Massachusetts, '48. Zeta Tau Alpha, '49, '50; International Relations Club, '48, '49, '50, Secretary, '49, Treasurer, '50; Frances Sale Club, '49, '50; Canterbury Club, '48, '49, '50; Y. W. C. A., '48, '49.

Dorothy Ann Herbert. B. S. in Education. Sigma Sigma Sigma, '48, '49, '50, Keeper of Grades, '50; Kappa Delta Pi, '50; Cotillion Club, '47, '48, '49, '50, Reporter, '50; Art Club, '48, '49, '50, Vice-President, '48, President, '50; Social Committee, '49, '50; Y. W. C. A., '47, '48, '49, '50; Usher, '47, '48, '49, '50; Senior Counselor, '50; Junior Class Secretary, '49.

Anne Roane Hill. B. S. in Education. Transfer from Fairfax Hall Junior College, '48. Pi Kappa Sigma, '49, '50, Recorder of Points, '50; Cotillion Club, '48, '49, '50; Y. W. C. A., '48, '49, '50; House President, '50.

Joseph C. Hill, Jr. B. S. Sigma Delta Rho, '50.

Libby A. Hite. B. S. in Education. German Club, '47, '48, '49, '50; Mercury Club '47, '48, '49; Y. W. C. A., '47, '48, '49, '50.

Eleanor Marree Hogan. B. S. in Education. Theta Sigma Upsilion, '49, '50; German Club, '48, '49, '50; General Chorus, '47; Ex Libris, '48, '49, Secretary, '49; Intramural basketball, '47, '48.

Mary Elizabeth Hooker. B. S. Transfer from Bridgewater College, '49. Frances Sale Club, '49, '50; Business Club, '50; Y. W. C. A., '49, '50.

Fae Hoover. B. S. German Club, '47, '48; Business Club, '47, '48, '50; Lutheran Students Association, '47, '48, '49, '50, Secretary, '50; Y. W. C. A., '47, '49, '50.

Raymond W. Horn. B. S. Sigma Delta Rho, '49, '50, Vice-President, '50; Pi Omega Pi, '48, '49; Men's Chorus, '48, '49; Stratford Associate, '48; Men's Student Organization, Treasurer, '49, Vice-President, '50; Madison Dukes, Treasurer, '49, Business Manager, '50; Y. M. C. A., '50.

Georgia Winifred Hoskinson. B. S. in Education. Theta Sigma Upsilion, '48, '49, '50, Vice-President, '49; Panhellenic Council, '48, '49, '50; German Club, '47, '48, '49, '50; Association of Childhood Education, '47, '48, '49, '50; Ex Libris, '49, '50; Social Committee, '49; Student-Faculty Committee, '49; Nominating Convention, '49; Student Government Association, Vice-President, '50; Y. W. C. A., '47, '48, '49, '50; Freshman Class Sergeant-at-arms, '47; Junior Class Treasurer, '49.

Elizabeth Louise Hostetter. B. A. Aeolian Club, '50.

Mary Elizabeth Hurdle. B. S. Pi Kappa Sigma, '48, '49, '50; Sigma Phi Lambda, '47, '48; German Club, '47, '48, '49, '50, Business Manager, '50; Frances Sale Club, '47, '48, '49, '50; Porpoise Club, '48, '49; Standards Committee, '49, '50, Chairman, '50; SCHOOLMA'AM Staff, '49; Y. W. C. A., '47, '48, '49, '50; Nominating Convention, '48; Senior Class Vice-President, '50; *Who's Who in American Colleges and Universities.*

Mary Elizabeth Jamerson. B. M. Alpha Sigma Tau, '48, '49, '50; Kappa Delta Pi, '49, '50; Sigma Phi Lambda, '47, '48; Glee Club, '47, '48, '49, '50, Librarian, '49, President, '50; Diapason Club, '47, '48, '49, '50, Secretary, '48, Vice-President, '49; Wesley Foundation, '47, '48, '49, '50, Council, '49, '50; Standards Committee, '47; Y. W. C. A., '47, '48, '49, '50, Cabinet, '48, '49, Vice-President, '50.

John Jenkins, Jr. B. S. in Education. Sigma Delta Rho, '50; Men's Chorus, '49, '50; International Relations Club, '50; Y. M. C. A., '50.

Sue Estelle Jennings. B. A. Zeta Tau Alpha, '49, '50, Assistant Rush Chairman, '50; Alpha Rho Delta, '49, '50, Reporter, '49, Secretary, '50; Y. W. C. A., '47, '48, '49, '50.

Mattie Janette Jett. B. S. in Education. Alpha Sigma Tau, '48, '49, '50; German Club, '49, '50; Westminster

Fellowship, '47, '48, '49, '50; Standards Committee, '49; Honor Council, '49, '50; Y. W. C. A., '47, '48, '49, '50; Junior Marshal, '49; Honor Council Chairman, '50; *Who's Who in American Colleges and Universities.*

Jean E. Joseph. B. S. Theta Sigma Upsilon, '48, '49, '50; Sesame Club, '47, '48, '49, '50.

Geneva Frances Karnes. B. S. in Education. Wesley Foundation, '47, '48, '49, '50, Vice-President, '50; Y. W. C. A., '47, '48, '49, '50.

Margaret Susan Kaylor. B. S. in Education. Transfer from Mary Washington. Pi Kappa Sigma, '48, '49, '50, Corresponding Editor, '50; Kappa Delta Pi, '49, '50; Pi Omega Pi, '49, '50; Cotillion Club, '48, '49, '50; Athletic Association Business Manager, '50.

Clara Bowman Keller. B. S. in Education.

B. Carrol Kennette. B. S. Transfer from Maryville College, '49. Alpha Sigma Alpha, '49, '50; Kappa Delta Pi, '49, '50; German Club, '49, '50; Stratford Dramatic Club, '49, '50; Ex Libris, Vice-President, '49, Reporter, '50; Canterbury Club, '49, '50; Standards Committee, '49; Student-Faculty Committee, '49; Student Government Association, Secretary-Treasurer, '50.

Louise Fletcher King. B. S. in Education. Zeta Tau Alpha, '49, '50; Association of Childhood Education, '47, '48, '49, '50, Vice-President, '50; Dolly Madison Garden Club, '47, '48, '49, '50; Canterbury Club, '48, '49, '50; Y. W. C. A., '47, '48, '49, '50.

Alice May Kivlan. B. S. in Education. Frances Sale Club, '50; Canterbury Club, '47, '48, '49, '50; Y. W. C. A., '47, '48, '49, '50.

Shirley Marie Kodrich. B. S. Zeta Tau Alpha, '50; Mathematics Club, '49, '50, President, '50; Business Club, '47, '48, '49, '50; International Relations Club, '48, '49, Reporter, '49; Newman Club, '47, '48, '49, '50, Vice-President, '48, President, '49, '50; Y. W. C. A., '47, '48.

Homer W. Landes. B. A.

Geraldine Landman. B. S. Sigma Phi Lambda, '47, '48; Art Club, '48, '49, '50; Newman Club, '49, '50; Intramural Athletics, '47, '48, '49; Y. W. C. A., '47, '48.

Henrietta Lanier. B. S. in Education. Sigma Sigma Sigma, '48, '49, '50; German Club, '47, '48, '49, '50; Student-Faculty Committee, '48; Porpoise Club, '47, '48, '49, '50, Reporter, '48; Tennis Club, '47, '48, '49, '50, Vice-President, '48; Tennis Championship, '47; Extramural Hockey, '47, '48, '49; Hockey Sports Leader, '48; Virginia II Hockey Team, '49; Extramural Basketball, '48, '49, '50; Athletic Association Council, '47, '48, '49, '50, Athletic Association, Vice-President, '50.

Marjorie Ann Lehman. B. M. Orchestra, '48, '49, '50; Band, '48, '49, '50; Lost Chords, '47; Y. W. C. A., '48, '49, '50.

Anna Katherine Lewis. B. S. in Education. Mercury Club, '47, '48, '49, '50; A. A. Council, '50; Varsity Hockey, '47, '48, '49; Badminton Sports Leader, '50; Y. W. C. A., '47, '48, '49, '50; Dormitory Fire Chief, '49.

Dorothy Lewis. B. S. in Education. Theta Sigma Upsilon, '49, '50; International Relations Club, '48; Tennis Club, '47, '48, '49, '50, Reporter, '50; House President, '50.

Anne Looney. B. S. in Education. Zeta Tau Alpha, '50; Business Club, '47, '48, '49, '50; Canterbury Club, '47, '48; Y. W. C. A., '47, '48, '49.

Joyce Lumsden. B. A. in Education. Alpha Sigma Tau, '48, '49, '50, Corresponding Secretary, '50; Kappa Delta Pi, '49, '50, Vice-President, '50; Sigma Phi Lambda, '47, '48; Le Cercle Francais, '47, '48, '49; Y. W. C. A., '47, '48, '49, '50.

Marjorie Maguire. B. S. in Education. Association of Childhood Education, '49, '50; *Breeze,* '49.

Sallie Bell Mapp. B. A. Transfer from Virginia Intermont College, '48. Granddaughters' Club, '48, '49, '50; Y. W. C. A., '48, '49, '50; House Council, '49.

Phyllis Moore McKenney. B. S. Sesame Club, '47, '48, '49, '50; Intramural Basketball, '47, '48, '49.

Virginia McNulty. B. S. in Education. Pi Kappa Sigma, '49, '50, Corresponding Secretary, '50; Kappa Delta Pi, '49, '50; Pi Omega Pi, '49, '50, Secretary, '50; Cotillion Club, '50; Business Club, '49, '50; Newman Club, '49, '50.

Mary Upshur Mears. B. S. in Education. Alpha Sigma Alpha, '49, '50; Sigma Phi Lambda, '48, '49; Kappa Delta Pi, '49, '50; Pi Omega Pi, '49, '50. President, '50; German Club, '48, '49, '50; Business Club, '47, '48, '49, '50; Varsity Basketball, '48; Intramural Basketball, '48, '49, '50.

Mary Jane Menefee. B. S. in Education. Transfer from Catawba College, '49. Zeta Tau Alpha, '49, '50, Publicity Chairman, '50; Association of Childhood Education, '49, '50; Sesame Club, '49, '50.

Eloise Miller. B. S. in Education. Sigma Sigma Sigma, '48, '49, '50, Vice-President, '50; Mathematics Club, '49, '50, Reporter, '49; Mercury Club, '47; Westminster Fellowship, '47, '48, '49, '50, President, '49; Y. W. C. A., '47, '48, '49, '50, Treasurer, '50.

Leona Crider Miller. B. S. German Club, '45; Y. W C. A., '45, '50.

Arleta Mitchell. B. S. Frances Sale Club, '50; Dolly Madison Garden Club; Lutheran Students Association, '48, '49, '50; Y. W. C. A.

Jane Jones Mohler. B. M. Alpha Sigma Tau, '48, '49, '50; Sigma Phi Lambda, '47, '48; Kappa Delta Pi, '50; Orchestra, '47, '48, '49, '50, Librarian, '49, President, '50; Band, '47, '48, '49, '50; Aeolian Club, '47, '48, '49, '50; Granddaughters' Club, '47, '48; Y. W. C. A., '47, '48, '49, '50.

Jane McCorkle Moore. B. S. Pi Kappa Sigma, '49, '50; Cotillion Club, '47, '48, '49, '50; Student Government Association President, Summer Session, '49; Student-Faculty Committee, '50; Y. W. C. A., '47, '48, '49, '50; Head Senior Counselor, '50.

Margaret Alice Moore. B. S. Business Club, '47, '48, '49, '50; International Relations Club, '48, '49; El Club Espanol, '49, '50, Vice-President, '49; SCHOOL-MA'AM Staff, Chief Typist, '50; Y. W. C. A., '47, '48, '49, '50.

Margaret Ann Moore. B. S. in Education. Zeta Tau Alpha, '49, '50; Art Club, '49, '50, Vice-President, '50; Ex Libris, '50; Y. W. C. A., '47, '49, '50.

Katherine Moorefield. B. A. Zeta Tau Alpha, '49, '50; Stratford Dramatic Club, '49, '50; El Club Espanol, '49, '50; Wesley Foundation, '47, '48, '49, '50, Council,

'48, '49, '50; Y. W. C. A., '47, '48, '49, '50; Junior Marshal, '49.

Elsie Mae Morris. B. S. in Education. Sigma Phi Lambda, '47, '48; Kappa Delta Pi, '49, '50; Scribblers, '48, '49, '50; Mathematics Club, '49, '50; Y. W. C. A., '47, '48, '49, '50.

Nancy Walker Morrison. B. S. in Education. Alpha Sigma Tau, '49, '50, Program Chairman, '50; Kappa Delta Pi, '50; Association of Childhood Education, '47, '48, '49; Granddaughters' Club, '47, '48, '49, '50, Treasurer, '50; Westminster Fellowship, '47, '48; Y. W. C. A., '47, '48, '49, '50.

Juanelle Mottern. B. S. in Education. Pi Kappa Sigma, '48, '49, '50; Panhellenic Council, '49, '50, Chairman, '50; Kappa Delta Pi, '50; Cotillion Club, '47, '48, '49, '50, Secretary, '50; Modern Dance Club, '48, '49, '50, Secretary-Treasurer, '48; Varsity Hockey, '47, '48, '49; Association of Childhood Education, '47, '48, '49; Canterbury Club, '47, '48, '49; Y. W. C. A., '47, '48, '49, '50.

Joyce Moyers. B. S. in Education. Kappa Delta Pi, '50; Ex Libris, '49, '50, Vice-President, '50; Y. W. C. A., '50.

Irene Munson. B. S. in Education. Sigma Sigma Sigma, '48, '49, '50, Chapter Editor, '50; Kappa Delta Pi, '49, '50; Sigma Phi Lambda, '47, '48, Reporter, '48; German Club, '47, '48, '49, '50, Reporter, '50; Scribblers, '48, '49, '50; Wesley Foundation, '47, '48, Cabinet, '48; Student Government Council, Recorder of Points, '50; *Breeze*, '47, '48, '49, '50, Desk Editor, '47, Make-up Editor, '48, Copy Editor, '48, News Editor, '49; Y. W. C. A., '47, '48, '49, '50, Cabinet, '48, '49, '50; Nominating Convention, '47; Junior Class Reporter, '49; *Who's Who in American Colleges and Universities.*

Ann R. Neff. B. S. Transfer from Marion College, '49. Zeta Tau Alpha, '49, '50; Frances Sale Club, '49, '50, President, '50; Lutheran Students Association, '49, '50.

Patricia Ann Newton. B. S. in Education. Pi Omega Pi, '49, '50; Kappa Delta Pi, '50; Business Club, '48, '49, '50; El Club Espanol, '49, '50, President, '49; Westminster Fellowship, '47, '48, '49, '50, Editor of "Gleam", '50; Y. W. C. A., '49, '50.

William Rogers Obaugh. B. A. Men's Chorus, '49; Alpha Rho Delta, '49, '50.

Nelwyn O'Brian. B. A. in Education. Transfer from Longwood College. German Club, '49, '50; Ex Libris, '49, '50, President, '49; Modern Dance Club, '49, '50, President, '50; Standards Committee, '49, '50; A. A. Council, '49, '50; Y. W. C. A., '49, '50.

Frank Olenchak. B. M. Sigma Delta Rho, '50; Men's Chorus, '49; Band, '48, '49; Madison Dukes, '48, '49.

Patricia Ingram Olenchak. B. A. Alpha Sigma Alpha, '48, '49, '50, Editor, '49; Kappa Delta Pi, '49, '50; German Club, '47, '48, '49, '50; Scribblers, '48, '49, Treasurer, '49; *Breeze*, '47, '48; SCHOOLMA'AM, Feature Editor, '49; Y. W. C. A., '47, '49; Junior Marshal, '49.

Jean Parker. B. S. Sigma Sigma Sigma, '48, '49, '50; Cotillion Club, '47, '48, '49, '50, President, '50; Y. W. C. A., '47, '48, '49, '50, Cabinet, '50; Freshman Commission President, '47; Vice-President of Sheldon Dormitory, '47; President of Johnston Dormitory, '48; Sophomore Class President, '48; Junior Class Vice-President, '49; Junior Class President, '49; Senior Class Secretary, '50; Miss Madison, '50; *Who's Who in American Colleges and Universities.*

Nancy Ruth Penn. B. S. Pi Kappa Sigma, '48, '49, '50; Cotillion Club, '47, '48, '49, '50; Granddaughters' Club, '47, '48; Modern Dance Club Pianist, '47, '48; Standards Committee, '47, '48, '49; Student-Faculty Committee, '48, '49; Student Council, '48, '49; Impaneling Board, '47; Nominating Convention, '49; Y. W. C. A., '47, '48, '49, '50; Freshman Commission Vice-President, '47; Dormitory President, '47; Student Government Association President, '50; *Who's Who in American Colleges and Universities.*

Florence Joyner Perkinson. B. S. Theta Sigma Upsilon, '48, '49, '50, Assistant Editor, '49, President, '50; Pi Omega Pi, '49, '50; Cotillion Club, '47, '48, '49, '50; Business Club, '49, '50; Wesley Foundation, '47, '48, '49; Student Council, '49; Y. W. C. A. Cabinet, '47, '48, '49, '50; Head Junior Marshal, '49; *Who's Who in American Colleges and Universities.*

Lucy Ellen Peterson. B. S. Pi Kappa Sigma, '48, '49, '50, Recording Secretary, '50; Cotillion Club, '47, '48, '49, '50; Clara Barton Club, '47; Modern Dance Club, '47, '48, '49, '50; Porpoise Club, '47, '48, '49, '50; Curie Science Club, '50; Social Committee, '47, '48, '49, '50, Treasurer, '49, Chairman, '50; Y. W. C. A., '47, '48, '49, '50; Recreation Committee, Secretary, '50.

Ruth Elizabeth Phillips. B. S. in Education. Wesley Foundation, '47, '48, '49, '50; Y. W. C. A., '47, '48, '50.

Shirley Pickrel. B. S. in Education. Sigma Sigma Sigma, '48, '49, '50; Cotillion Club, '47, '48, '49, '50; Mercury Club, '47, '48, '49, '50; A. A. Council, '50; Varsity Basketball, '48, '49, '50; Volleyball Sports Leader, '50; Y. W. C. A., '47; House Vice-President, '50.

Ann Redding Powell. B. S. in Education. Sigma Sigma Sigma, '49, '50, Social Service Chairman, '50; Cotillion Club, '47, '48, '49, '50; Association of Childhood Education, '47, '48, '49, '50, President, '49, Program Chairman, '50; Ex Libris, '49, '50, Reporter, '50; Westminster Fellowship, '47, '48, '49, '50; Y. W. C. A., '47, '48, '49, '50.

Mary Elizabeth Powell. B. S. in Education. Mercury Club, '47, '48, '49, '50; Racquet Club, '50; Extramural Hockey, '49, '50; Dormitory Sports Leader, '50; Y. W. C. A., '47, '48, '49, '50.

Elizabeth Brown Preston. B. M. Sigma Sigma Sigma, '50; Glee Club, '49, '50; Diapason Club, '49, '50; Y. W. C. A., '48, '49, '50.

Jean Elizabeth Pugh. B. S. in Education. Sigma Sigma Sigma, '49, '50; Cotillion Club, '48, '49, '50, Treasurer, '50; Curie Science Club, '49, '50, Treasurer, '50; Clara Barton Club, '47; Student-Faculty Committee, '48, '50; Y. W. C. A., '47, '48, '49, '50; Senior Class Business Manager, '50.

Mary Margaret Purcell. B. A. in Education. Glee Club, '47, '48, '49, '50; Sesame Club, '47, '48, '49, '50, Vice-President, '47, Reporter, '49; Le Cercle Francais, '47, '48, '49, '50, Treasurer, '49; Newman Club, '47, '48, '49, '50.

Gloria Frances Purvis. B. S.

Shirley Ann Quinn. B. S. in Education. Alpha Sigma Tau, '48, '49, '50, Editor, '50; Panhellenic Council, '48, '49, '50, Recording Secretary, '50; Glee Club, '47,

'48, '49, '50, Librarian, '50; Association of Childhood Education, '48, '49; Y. W. C. A., '47, '48, '49, '50.

Martha Reddout. B. S. Transfer from Rochester Institute of Technology, '49. International Relations Club, '49, '50, Secretary, '50; Frances Sale Club, '49, '50; Westminister Fellowship, '49, '50, President, '50; SCHOOLMA'AM Staff, '49; Varsity Basketball, '49, '50.

Melba Reid. B. S. Transfer from Coker College, S. C., '48. Alpha Sigma Tau, '49, '50; Sigma Phi Lambda, '48; Frances Sale Club, '49, '50; Baptist Student Union, '48, '49, '50, Vice-President, '50; Y. W. C. A., '48, '49, '50, Cabinet, '49.

Edith E. Remick. B. S. in Education. Alpha Sigma Tau, '49, '50; Association of Childhood Education, '47, '48; Modern Dance Club, '49; Canterbury Club, '47, '48, '49, '50, Treasurer, '49.

June Elizabeth Rice. B. A. Zeta Tau Alpha, '50; El Club Espanol, '49, '50, Secretary, '49; Ex Libris, '50; Y. W. C. A., '47, '48, '49, '50.

Carl E. Ring. B. S. Sigma Delta Rho, '50; Band, '48; Y. M. C. A., '50.

Alma Roberts. B. S. Mathematics Club, '47; Newman Club, '47, '48, '49, '50; Extramural Hockey, '47, '48, '49; Intramural Athletics, '47, '48.

Margaret Proctor Rolston. B. S. Mathematics Club, '49; Y. W. C. A., '49.

Reba Stickley Rosenbaum. B. M. Alpha Sigma Alpha, '50; German Club, '47, '48, '49, '50; Band, '47, '48, '49, '50, Secretary-Treasurer, '50; Y. W. C. A., '47, '48, '49.

Pollyanna Ross. B. S. in Education. Alpha Sigma Tau, '48, '49, '50, Historian, '50; Wesley Foundation Cabinet, '49; Y. W. C. A., '47, '48, '49, '50.

Dorothy Rowe. B. S. Alpha Sigma Tau, '48, '49, '50; Sigma Phi Lambda, '47, '48; Orchestra, '47, '48, '49, '50; Lost Chords, '48, '49, '50, Secretary-Treasurer, '50; Frances Sale Club, '47, '48, '49, '50; Student-Faculty Committee, '50; Y. W. C. A., '47, '48, '49, '50.

Marjorie Scott. B. S. Transfer from East Tennessee State College, '49. Frances Sale Club, '49; Wesley Foundation Council, '49; SCHOOLMA'AM Staff, '49.

Sylvia Lenore Seibel. B. S. Alpha Sigma Tau, '48, '49, '50, Rush Chairman, '49, President, '50; Panhellenic Council, '50; German Club, '48, '49, '50; Frances Sale Club, '47, '48, '49, '50; Wesley Foundation, '47, '48, '49; Honor Council, '49, '50; Y. W. C. A., '47, '48, '49.

Mary Bob Sewell. B. A. in Education. Sigma Sigma Sigma, '48, '49, '50; German Club, '47, '48, '49, '50; El Club Espanol, '50; Westminster Fellowship, '47, '48, '49, '50.

Doris Marie Sherman. B. S. in Education. Sigma Sigma Sigma, '48, '49, '50; Association of Childhood Education, '48, '49; Westminster Fellowship, '47, '48, '49, '50; SCHOOLMA'AM Staff, '49, '50, Organizations Editor, '50.

Mary Frances Shifley. B. A. Theta Sigma Upsilon, '50; Alpha Rho Delta,'49, '50, Treasurer, '50; Baptist Student Union, '47, '48, '49, '50, Council, '49; Student Government Association Impaneling Board, Chairman, '50; Hockey Team, '48; Y. W. C. A., Cabinet, '48, '49, '50.

Retha Athey Shirkey. B. S. Alpha Sigma Tau, '48, '49, '50; Sigma Phi Lambda, '47, '48; Glee Club, '47, '48, '49, '50; Modern Dance Club, '48; Mathematics Club, '49; Clara Barton Club, '47; SCHOOLMA'AM Staff '49, '50, Assistant Editor, '49, Editor-in-Chief, '50; Y. W. C. A., '48, '49, '50; Senior Counselor, '50; *Who's Who in American Colleges and Universities.*

Peggy Jean Shomo. B. S. in Education. Sigma Sigma Sigma, '49, '50; Cotillion Club, '48, '49, '50; Mercury Club, '47, '48; Granddaughters' Club, '47, '48, '49, '50; Ex Libris, '49, '50; Westminster Fellowship, '47, '48, '49, '50; Junior Varsity Basketball, '47; Y. W. C. A., '47, '48, '49, '50; Freshman Class President, '47; Sophomore Class Vice-President, '48.

Shirley Shorter. B. A. in Education. Alpha Sigma Tau, '48, '49, '50, Recording Secretary, '50; Kappa Delta Pi, '49, '50; El Club Espanol, '47, '48, '49, '50; Le Cercle Francais, '48, '49, '50, President, '50; Impaneling Board, '49; Y. W. C. A., '47, '48, '49, '50; Dormitory Fire Chief, '49, '50.

Nellie Louise Shumake. B. S. in Education. Theta Sigma Upsilon, '50; Granddaughters' Club, '47, '48; International Relations Club, '48; Curie Science Club, '49, '50; SCHOOLMA'AM Staff, '49, '50; Y. W. C. A., '47, '48, '49, '50.

Anne Preston Sibert. B. S. Sigma Sigma Sigma, '48, '49, '50, Recording Secretary, '50; Cotillion Club, '47, '48, '49, '50, Vice-President, '50; Sesame Club, '47; Granddaughters' Club, '47; Freshman Class Vice-President, '47.

Alda Simmons. B. S. Zeta Tau Alpha, '49, '50; International Relations Club, '50; Sesame Club, '49, '50; Lutheran Students Association, '47, '48, '49, '50; Y. W. C. A., '47.

Ruth V. Simmons. B. S. in Education. Transfer from Mars Hill College, '49. Band, '49; Association of Childhood Education, '49, '50; Baptist Student Union, '49; SCHOOLMA'AM Staff, '49; Y. W. C. A., '49, '50.

Annette Simpson. B. A. in Education. Theta Sigma Upsilon, '49, '50, Secretary, '50; German Club, '49, '50; Alpha Rho Delta, '48; International Relations Club, '48, '49; El Club Espanol, '49; Social Committee, '50; Senior Counselor, '50; Senior Class Reporter, '50.

Norma Fay Siviter. B. A. in Education. Transfer from Averett Junior College, '49. Mathematics Club, '49, '50, Vice-President, '50; Racquet Club, '49, '50; Y. W. C. A., '49, '50.

Barbara Jean Slemp. B. S. in Education. Transfer from Marion College, '49. Zeta Tau Alpha, '49, '50; Frances Sale Club, '49, '50; Lutheran Students Association, '49, '50.

Jean Ann Snedegar. B. M. Alpha Sigma Tau, '48, '49, '50, Chaplain, '50; Kappa Delta Pi, '49, '50; German Club, '49, '50; Glee Club, '47; Orchestra, '48, '49, '50, Secretary-Treasurer, '50; Band, '48, '49, Librarian, '49; Diapason Club, '48, '49, '50, President, '50; Lost Chords, '49, '50; Y. W. C. A., '47, '48, '49, '50, Cabinet, '49, Secretary, '50; Senior Counselor, '50; *Who's Who in American Colleges and Universities.*

Patsy Jane Sours. B. A. Alpha Sigma Tau, '48, '49, '50; Le Cercle Francais, '48; Canterbury Club, '48, '49; Y. W. C. A., '47, '48, '49, '50.

Richard E. Spangler. B. A. Sigma Delta Rho, '47, '48, '49, '50; Men's Chorus, '49, '50; Stratford Dramatic Club, '47, '48; Art Club, '47, '48; Madison Dukes, '47, '48, '50; Sophomore Class Sergeant-at-arms, '48.

Warren L. Spitler. B. S.

Ethel Spradlin. B. S. in Education. Kappa Delta Pi, '49, '50; Frances Sale Club, '47, '48, '49, '50, Treasurer, '50; Wesley Foundation Cabinet, '48, '49, '50; Y. W. C. A., '47, '48, '49, '50; Dormitory Vice-President, '49, Dormitory Fireman, '49.

Margaret Ann Stone. B. A. in Education. Alpha Sigma Tau, '48, '49, '50; German Club, '47, '48, '49, '50; Diapason Club, '48, '49, '50, Secretary-Treasurer, '48; Canterbury Club, '48, '49.

Ann Louise Stout. B. S. in Education. Alpha Sigma Tau, '49, '50; Association of Childhood Education '47; Granddaughters' Club, '47, '48, '49, '50, President, '49; Mercury Club, '48, '49, '50; Student Council, '50; Y. W. C. A., '47, '48, '49, '50.

Sarah Elizabeth Strader. B. S. Alpha Sigma Tau, '49, '50, Treasurer, '50; Sigma Phi Lambda, '47, '48; Pi Omega Pi, '48, '49, '50; Scribblers, '48, '49, '50; Orchestra, '47, '48, '49, '50, Vice-President, '49, Reporter, '50; Business Club, '47, '48, '49, '50; Schoolma'am Staff, Junior Class Editor, '49, Business Manager, '50; Usher, '49; *Who's Who in American Colleges and Universities.*

Ann Harlin Sullivan. B. S. in Education. Sigma Sigma Sigma, '48, '49, '50; Cotillion Club, '48, '49, '50; Glee Club, '48, '49; Frances Sale Club, '49, '50; Sesame Club, '47, '48; Junior Marshal, '49.

Nadine Swinson. B. S. Zeta Tau Alpha, '50; Stratford Dramatic Club, '50; Frances Sale Club, '47, '48, '49, '50, Program Chairman, '50; Y. W. C. A., '47, '48, '49, '50.

Martha Thomas. B. A. in Education. Sigma Sigma Sigma, '48, '49, '50; Sigma Phi Lambda, '47, '48; Kappa Delta Pi, '49, '50; German Club, '47, '48, '49, '50; Le Cercle Francais, '48, '49; International Relations Club, '48, '49; Scribblers, '49, '50; Honor Council, '49; *Breeze*, '47, '48; Y. W. C. A., Cabinet, '47, '48, '49, '50; Freshman Commission Secretary, '47; Y. W. C. A. President, '50. *Who's Who in American Colleges and Universities.*

Elsie Carson Thronhill. B. S. in Education. Sigma Sigma Sigma, '48, '49, '50, President, '50; Panhellenic Council, '50; Cotillion Club, '47, '48, '49, '50; Westminster Fellowship, '50; Student Government Council, '49, '50; Honor Council, '48; Y. W. C. A., '47, '48, '49, '50; Entertainment Committee, '48, '49, '50.

Natalie Towne. B. S. in Education. Transfer from Maine State Teachers College, '49. Kappa Delta Pi, '49, '50; Y. W. C. A., '49, '50.

Catherine Childs Travers. B. S. in Education. Alpha Sigma Tau, '49, '50; Mercury Club, '47, '48, '49, '50; Porpoise Club, '48, '49, '50; Stratford Dramatic Club, '49, '50; Wesley Foundation, '47, '48, '49, '50, Council, '49, Recording Secretary, '50; Student Government Secretary, summer, '49; Schoolma'am Staff, '49, '50. Athletics Editor, '50; Hockey Team, '49, '50; Recreation Council, '50.

Evelyn Jackson Tubbs. B. A. in Education. Pi Kappa Sigma, '49, '50; Kappa Delta Pi, '50; Le Cercle Francais, '49, '50; United World Federalists, Chapter Chairman, '49; Student Council, summer, '49; *Breeze*, '49, '50, Editor-in-Chief, '50; Y. W. C. A., '49, '50; *Who's Who in American Colleges and Universities.*

Nancy Jane Turner. B. S. in Education.

Anne Horn Vance. B. A. Sigma Phi Lambda, '47; Kappa Delta Pi, '50; Sesame Club, '48, '49, '50; International Relations Club, '50; Ex Libris, '50; Y. W. C. A., '47, '48.

Ruth Joyce Vaughan. B. S. Pi Kappa Sigma, '49, '50; Cotillion Club, '47, '48, '49, '50.

Frances Irene Viar. B. S. in Education. Association of Childhood Education, '49, '50.

Ellen Fielder Waters. B. A. in Education. Zeta Tau Alpha, '49, '50, Secretary, '50; International Relations Club, '48, '49, '50, Vice-President, '50; Le Cercle Francais, '49, '50; Canterbury Club, '49, '50, Vice-President, '50; Y. W. C. A., '47, '48, '49, '50.

Fern Elizabeth Waters. B. S. in Education. Alpha Sigma Tau, '49, '50; Sigma Phi Lambda, '47, '48; Kappa Delta Pi, '49, '50; German Club, '47, '48, '49; Le Cercle Francais, '48; Mercury Club, '47, '48, '49, '50, Reporter, '50; Social Committee, '49; Cheerleader, '47; Dormitory President, '47, '49; Senior Counselor, '50; Senior Class President, '50; *Who's Who in American Colleges and Universities.*

Phyllis E. Weaver. B. S. Pi Kappa Sigma, '48, '49, '50, Keeper of Archives, '49, '50; German Club, '48, '49, '50; Clara Barton Club, '47; Curie Science Club, '50; Lutheran Students' Association, '47, '48; Standards Committee, '48, '49, '50; Y. W. C. A., '47, '48, '49, '50; Junior Marshal, '49.

Virginia Louise Wells. B. S. in Education. Pi Kappa Sigma, '48, '49, '50, President, '50; Panhellenic Council, '50; German Club, '47, '48, '49, '50; Frances Sale Club, '50; Curie Science Club, '50; Student Government Association, '50; Y. W. C. A., '47, '48, '49, '50; Junior Class Sargeant-at-arms, '49.

Margaret Wiggins. B. S. Transfer from Greensboro College, '49. Pi Kappa Sigma, '49, '50; Cotillion Club, '50; Frances Sale Club, '49, '50.

Elizabeth Ann Wilson. B. S. Zeta Tau Alpha, '50; International Relations Club, '49, '50; Curie Science Club, '50; Westminster Fellowship, '47, '48, '49, '50; Schoolma'am Staff, '49, '50; Y. W. C. A., '47, '48, '49, '50.

Madeline Wiseman. B. S. in Education. Theta Sigma Upsilon, '50; Business Club, '47, '48, '49, '50; Wesley Foundation Council, '50; Schoolma'am Staff, '49, '50; Assistant Business Manager, '50; Y. W. C. A., '47, '48, '49, '50.

William T. Wohlford, III. B. S. in Education. Transfer from Shenandoah College. Kappa Delta Pi, '50; Men's Chorus, '48, '49; Canterbury Club, '48, '49, '50, Historian, '49, Advisory Council, '50; Honor Council, '50; Y. M. C. A., '50.

Mary Lynn Yeary. B. S. in Education. 4-H Alumnae, '47, '48; Ex Libris, '49, '50.

Carolyn Yow. B. S. in Education. Association of Childhood Education, '48, '49, '50, Secretary, '50; Wesley Foundation, '48, '49, '50, Council, '49, '50.

Faculty Directory

Aiken, Alice Mary, B.S., A.M. ..... 967 S. Main Street, Harrisonburg, Va.
Anderson, J. Edgar, B.S., M.M. ..... 210 Ohio Avenue, Harrisonburg, Va.
Anthony, Katherine, B.S., M.A. ..... 35 Maplehurst Avenue, Harrisonburg, Va.
Armentrout, Mary T., B.S., A.M., Ph.D. ..... 261 Grattan Street, Harrisonburg, Va.

Bell, Maurice H., A.B., M.A. ..... 1416 S. Main Street, Harrisonburg, Va.
Beyrer, Mary K., B.A., M.S. ..... 623 S. Main Street, Harrisonburg, Va.
Blackwell, Adele R., B.S., M.A. ..... Madison College, Harrisonburg, Va.
Blackwell, Rev. H. Conrad, M.M., Ph. B. ..... 250 Franklin Street, Harrisonburg, Va.
Bland, Beatrice, B.S., M.A. ..... Harrisonburg, Va.
Blosser, Sallie, B.S., M.A. ..... Route 4, Harrisonburg, Va.
Bocskey, Stephen C., B.S., M.S. .....535 Long Avenue, Harrisonburg, Va.
Boje, Marie Louise, A.B., A.M. ..... 967 S. Main Street, Harrisonburg, Va.
Bolen, Virginia, B.S. ..... 204 N. High Street, Harrisonburg, Va.
Brady, Mary Margaret, A.B., M.A. ..... 967 S. Main Street, Harrisonburg, Va.
Burau, Gertrude, B.S., M.A. .....1150 South Main St., Harrisonburg, Va.
Bush, Bernice M. ..... 1150 S. Main Street, Harrisonburg, Va.

Chappell, Wilbert, B.S., A.M., Ph.D. ..... 85 N. Brooke Avenue, Harrisonburg, Va.
Coffman, Mona L., A.B., M.A. ..... 241 Paul Street, Harrisonburg, Va.
Comer, Wilda, B.A., B.S. in L.S. ..... 357 S. Main Street, Harrisonburg, Va.
Cool, Raymond D., B.S., M.S., Ph.D. .....Madison College, Harrisonburg, Va.
Cooper, Ruth, B.S., M.A. ..... 265 S. Mason Street, Harrisonburg, Va.
Craig, Gladys, B.S., M.A. ..... 212 Newman Avenue, Harrisonburg, Va.
Cundiff, Ruby E., A.B., M.S. ..... 357 S. Main Street, Harrisonburg, Va.
Curtis, Jay L., A.B., A.M., Ph.D. ..... 17 Grace Street, Harrisonburg, Va.

Dingledine, Raymond, B.A., M.A., Ph.D. ..... 739 S. Mason Street, Harrisonburg, Va.
Duke, S. P., A.B., A.M., LL.D. ..... S. Main Street, Harrisonburg, Va.

Eagle, Alfred K., B.S., M.A. ..... 231 Campbell Street, Harrisonburg, Va.
Fishback, Juanita ..... 17 Grace Street, Harrisonburg, Va.
Frank, Helen, A.B., A.M. ..... Madison College, Harrisonburg, Va.
Frederikson, Otto F., B.S., A.M., Ph.D. ..... 130 Campbell Street, Harrisonburg, Va.

Garber, Dorothy S., B.S. ..... 335 Grace Street, Harrisonburg, Va.
Garrison, Dorothy ..... McGaheysville, Va.
Gibbons, Howard K., B.L. ..... 610 Ott Street, Harrisonburg, Va.
Gifford, W. J., A.B., A.M., Ph.D. ..... 700 Ott Street, Harrisonburg, Va.
Gildersleeve, Glenn, A.B., M.A., D.M. ..... 1409 Valley Street, Harrisonburg, Va.
Gildersleeve, Hazel W., B.F.A. ..... 1409 Valley Street, Harrisonburg, Va.
Gladin, Mabel B., B.S. ..... Madison College, Harrisonburg, Va.
Grove, Frances, B.S., M.A. ..... 85 Campbell Street, Harrisonburg, Va.

Hamrick, Clarence R., B.S., M.S., Ph.D. ..... 651 S. Mason Street, Harrisonburg, Va.
Hanson, Raus M., B.S., A.M. ..... 759 S. Mason Street, Harrisonburg, Va.
Hardesty, Anne, B.S., M.A. ..... 218 Newman Avenue, Harrisonburg, Va.
Harris, Elizabeth J. ..... 967 S. Main Street, Harrisonburg, Va.
Hartman, Betty ..... McGaheysville, Va.
Herr, Grace E., B.S., M.A. ..... 1110 S. Main Street, Harrisonburg, Va.
Hewitt, Luellen, B., B.E., M.A. ..... 457 E. Wolfe Street, Harrisonburg, Va.
Hicks, Eleanor R., A.B., M.A. ..... 53 Weaver Avenue, Harrisonburg, Va.
Hicks, George R., A.B., B.M., A.A.G.O. ..... 53 Weaver Avenue, Harrisonburg, Va.
Hoffman, Margaret V., B.A., M.A. ..... 967 S. Main Street, Harrisonburg, Va.
Hoover, Ferne, A.B., M.A. ..... 869 S. Main Street, Harrisonburg, Va.
Hounchell, Paul, B.A., M.A., Ph.D. ..... 680 Ott Street, Harrisonburg, Va.
Huffman, C. H., A.B., A.M., Ph.D. ..... 271 Grattan Street, Harrisonburg, Va.

Ikenberry, J. Emmert, A.B., M.A., Ph.D ..... 310 W. View Street, Harrisonburg, Va.

Johnston, Althea L., A.B., M.A. ..... Wellington Apts., Harrisonburg, Va.

Kidd, Joel T., B.A., M.A. ..... Mt. Crawford, Va.

Lanier, Bessie, A.B., A.M. ..... 623 S. Main Street, Harrisonburg, Va.
Latimer, Mary E., B.A., M.A., Ph.D. ..... 477 E. Market, Harrisonburg, Va.
Lockard, M. Jeannette S., B.S., M.S. ..... 201 Ohio Avenue, Harrisonburg, Va.

Mathis, Miriam Liles ..... Madison College, Harrisonburg, Va.
McIlwraith, John N., B.S., A.M. ..... 1408 S. Main Street, Harrisonburg, Va.
McMullen, Haynes, A.B., B.S. in L.S., M.S., Ph.D. .. 537 E. Long Avenue, Harrisonburg, Va.
Marshall, Clifford T., B.M., M.M. ..... 591 S. Mason Street, Harrisonburg, Va.
Martinez, Fernando Q., A.B., M.A., Ph.D. ..... Grottes, Virginia
Matthews, Edith, B.S., M.S. ..... 218 Newman Avenue, Harrisonburg, Va.
Meeks, Lydia P., A.B., M.A., Ph.D. ..... 87 Campbell Street, Harrisonburg, Va.
Miller, E. D., A.B., M.A., Ph.D. ..... 200 Monument Avenue, Harrisonburg, Va.
Miller, G. Tyler ..... Hillcrest, Harrisonburg, Va.
Monger, Unity, B.S., M.D. ..... 264 S. High Street, Harrisonburg, Va.

Partlow, Benjamin W., B.S., M.S. ..... 1150 S. Main Street, Harrisonburg, Va.
Patterson, Elizabeth, B.S., M.A. ..... 1110 S. Main Street, Harrisonburg, Va.
Pittman, Melvin A., B.S., M.S., Ph.D. ..... 100 Long Avenue, Harrisonburg, Va.
Poindexter, Raymond, B.A., M.A., Ph.D. ..... 929 D. Street, Harrisonburg, Va.

Raine, Sue, B.S., A.M. ..... 570 S. Mason Street, Harrisonburg, Va.
Reeke, C. E. ..... 25 Fairview Avenue, Harrisonburg, Va.
Richardson, Bessie, A.B., A.M., Ph.D. ..... 245 Franklin Street, Harrisonburg, Va.
Robertson, Julia, B.S., M.A. ..... 335 Grace Street, Harrisonburg, Va.
Rodgers, Elizabeth, B.S., M.A., Ph.D. ..... 277 Newman Avenue, Harrisonburg, Va.
Rucker, Ruth, B.S., M.A. ..... 311 S. Main Street, Harrisonburg, Va.
Ryan, Violetta Davis, B.S., M.A. ..... 473 S. Mason Street, Harrisonburg, Va.

Sanders, London, B.S., M.S., M.Ed. ..... 242 Cantrell Avenue, Harrisonburg, Va.
Sands, Ellie, B.S., M.S. ..... 212 Newman Avenue, Harrisonburg, Va.
Sanger, Marquerite C., B.S., B.M. ..... Bridgewater, Va.
Savage, Dorothy L., B.S., M.A. ..... 537 S. Mason Street, Harrisonburg, Va.
Sawhill, John A., A.B., A.M., Ph.D. ..... 244 Monument Avenue, Harrisonburg, Va.
Schneider, Edythe, B.M. ..... 85 Campbell Street, Harrisonburg, Va.
Schubert, Leland, B.A., M.F.A., Ph.D. ..... 211 Dixie Avenue, Harrisonburg, Va.
Schuster, Doris Dodd, B.M. ..... 741 Main Street, Harrisonburg, Va.
Seeger, Mary Louise, B.S., A.M. ..... Wellington Apts., Harrisonburg, Va.
Seig, Martha D., B.A., M.A. ..... Bridgewater, Va.
Shaeffer, Edna T. ..... 212 Newman Avenue, Harrisonburg, Va.
Shawyer, Murl C., B.S.Ed., M.Ed. ..... 741 Main Street, Harrisonburg, Va.
Shorts, Clyde P., A.B., A.M. ..... 473 S. Mason Street, Harrisonburg, Va.
Showalter, A. M., B.A., M.A., Ph.D. ..... 310 Paul Street, Harrisonburg, Va.
Smith, Glenn Curtiss, B.S., M.S., Ph.D. ..... Campbell Court Apts, Harrisonburg, Va.

Trent, Rosalind, A.B., M.A. ..... 623 S. Main Street, Harrisonburg, Va.
Turille, Stephen J., A.B., M.A., Ed.D. ..... 100 Weaver Avenue, Harrisonburg, Va.

Ulrich, Celeste, B.S., M.A. ..... Madison College, Harrisonburg, Va.

Vandever, Hope, A.B., M.A. ..... Madison College, Harrisonburg, Va.
Varner, Bernice Reaney, B.S., M.A. ..... 30 Maplehurst Avenue, Harrisonburg, Va.

Walker, Glada B., A.B., M.A. ..... Madison College, Harrisonburg, Va.
Waller, Robert, B.S., in E.E., B.S. in Organ, B.M. in Organ
835 S. High Street, Harrisonburg,, Va.
Warren, Percy H., B.S., M.A. ..... 1041 S. Main Street, Harrisonburg, Va.
Watkins, Evelyn ..... 317 S. Main Street, Harrisonburg, Va.
Watkins, Lowell M., B.S., M.A. ..... 109 Campbell Street, Harrisonburg, Va.
Wells, John C., A.B., M.A. ..... 690 S. Mason Street, Harrisonburg, Va.
Wigley, Elsie, B.S. ..... 317 S. Main Street, Harrisonburg, Va.
Willitt, John A., B.A. ..... 116 Port Republic Rd., Harrisonburg, Va.
Woelfel, Margarete, B.A., M.A., Ph.D. ..... 116 Port Republic Rd., Harrisonburg, Va.

. . . whether we need clothes, food, gifts, school supplies, or what-not, there are friendly merchants ready to serve us.

Advertisements

CLOTHING
FRIDOLES
Smith
JEWELERS
CRADLE
ICE CREAM

"That our daughters may be as cornerstones, polished after the similitude of a palace."

Madison College

Harrisonburg, Virginia

oOOoo

A STATE COLLEGE FOR WOMEN

Member Southern Association of Colleges and Secondary Schools
Member American Association of Teachers Colleges
Member Association of American Colleges

STUDENT DIRECTORY

Agnor, Ruth Anne ..... 309 Jackson Avenue, Lexington, Virginia
Albera, Eugenia Margherita ..... 315 Monastery Place, Union City, New Jersey
Albert, Joyce Ann ..... 415 Central Avenue, Shenandoah, Virginia
Alberty, Eviridis ..... Betances Street, San Sebastian, Puerto Rico
Albright, Mildred Carden ..... 302 W. Sycamore Street, Chase City, Virginia
Alexander, Ann Elizabeth ..... 4813 Chamberlayne Avenue, Apt. 2, Richmond, Virginia
Allebaugh, Joan Evans ..... Route 2, Box 106, Harrisonburg, Virginia
Allen, Evelyn La Vonne ..... 129 E. Monmouth Street, Winchester, Virginia
Alley, Gloria Mildred ..... Box 416, Grundy, Virginia
Allman, Mildred Ann ..... 205 Claiborne Avenue, Rockymount, Virginia
Almarode, Betty Jo ..... Mt. Sidney, Virginia
Alt, Sue Ann ..... Box 263, Franklin, West Virginia
Amey, Greta Louise ..... 2626 Maryland Avenue, Marmet, West Virginia
Anderson, Alice Elizabeth ..... 11 Church Street, Marion, Virginia
Anderson, Betty Courtney ..... Powhatan, Virginia
Anderson, Emma Lou ..... Long Island, Virginia
Andes, Earlene Evelyn ..... Park View, Harrisonburg, Virginia
Andrews, Mildred Jane ..... Phoenix, Virginia
Andrus, Zoe Elizabeth ..... 304 N. High Street, Harrisonburg, Virginia
Apgar, Theodore Besson, Col., U. S. Army Retired . 22 Massie Avenue, Front Royal, Virginia
Archibald, Peggy Ann ..... 1719 N. Greenbrier Street, Arlington, Virginia
Argenbright, Patricia Nell ..... 449 E. Rock Street, Harrisonburg, Virginia
Armistead, Grace Mae ..... 43 Gillis Road, Portsmouth, Virginia
Armistead, Martha Olivia ..... 43 Gillis Road, Portsmouth, Virginia
Armstrong, Anne Beard ..... 725 Donaghe Place, Staunton, Virginia
Armsworthy, Margaret Lee ..... Reedville, Virginia
Arthur, Gyneth Cleo ..... Hurt, Virginia
Ashley, Irene Elizabeth ..... Route 3, Box 418, Suffolk, Virginia
Atkins, Doris Louise ..... 1852 Fairfax Avenue, Petersburg, Virginia
Atwood, Barbara Lu ..... 4400 Highland Avenue, Bethesda, Maryland

HOSTETTER'S DRUG STORE, INC.

Cosmetics By

YARDLEY — COTY — LENTHERIC — REVLON — BOURJOIS

TABU — SHULTON — DOROTHY PERKINS

HUDNUT — MAX FACTOR

103 S. Main St. Phone 1545

"The House of Good Food"

GOLDEN GLOW RESTAURANT

and Soda Fountain Service

M. K. SHIRKEY, *Owner*

25 East Gerrard Street

Winchester, Va.

ooOoo

All American

Breakfasts served 6:30 A. M. to 11 A. M.

Dinners 11 A. M. to 9 P. M.

ooOoo

— Free Parking —

Bailey, Alice Byrd ..... 513 W. Main Street, Lebanon, Tennessee
Bailey, Jeanne DeFord ..... Route 1, Bristol, Virginia
Baker, Jacob Ernest (Mr.) ..... Route 1, Mt. Crawford, Virginia
Baker, John Daniel (Mr.) ..... Route 1, Mt. Crawford, Virginia
Baldwin, Judson Dwight (Mr.) ..... Singers Glen, Virginia
Ballah, Helen Warnick ..... Clinchburg, Virginia
Bane, Joyce ..... 526 Brookstown Avenue, Winston Salem, North Carolina
Banish, Barbara Webb ..... 1032 Redgate Avenue, Norfolk, Virginia
Banner, Mary Ruth ..... Castlewood, Virginia
Barbier, Elaine Dawn ..... 6905 Woodland Avenue, Takoma Park, Maryland
Barger, Dorothy Ennice ..... Main Street, Buchanan, Virginia
Barger, Margaret Susan ..... Main Street, Buchanan, Virginia
Barham, Mary Evelyn ..... 309 Rockbridge Road, Portsmouth, Virginia
Barnes, Virgina Lee ..... 440 Chapel Street, Hampton, Virginia
Barnhill, Peggy Harrell ..... 149 S. Saratoga Street, Suffolk, Virginia
Barrett, Katharine ..... Route 1, Box 117, Franklin, Virginia
Barrett, Martha Jane ..... Route 1, Abingdon, Virginia
Barron, Dorothy Gwendolyn ..... 1650 Fairfax Avenue, Petersburg, Virginia
Bartley, Gloria Jacqueline ..... Deerfield, Virginia
Bashaw, Marian Cleo ..... Woodstock, Virginia
Bateman, Helen Elizabeth ..... 1103—12th Street, Waynesboro, Virginia
Bates, Marian Helms ..... 300 Glenloch Road, Ridley Park, Pennsylvania
Batts, Betty Jo ..... 2317 Rush Street, Roanoke, Virginia
Batts, Betty Lou ..... 4033 Chesapeake Avenue, Hampton, Virginia
Baxter, Jean Adelaide ..... 1770 Brandon Avenue, Petersburg, Virginia
Beahm, Anna Lou ..... New Market, Virginia
Beahm, Rosa Lee ..... Nokesville, Virginia
Beale, Marian Carolyn ..... 76 Grattan Street, Harrisonburg, Virginia
Bear, Jean Anne ..... 344 N. High Street, Harrisonburg, Virginia
Beazley, Marian Alton ..... Milford, Virginia
Beducian, Margaret ..... 2527 Stuart Avenue, Richmond, Virginia
Bedwell, Alma Ola ..... 96 Paul Jones Street, Portsmouth, Virginia
Beeler, Beverly Virginia ..... 107 Holliday Street, Strasburg, Virginia
Bell, Barbara Lee ..... 535 Elm Avenue, S. W., Roanoke, Virginia

Bell, Lee Hayden (Mr.) ..... 310 W. Nobel Street, Louisburg, North Carolina
Bell, Patricia Gilchrist ..... Nassawadox, Virginia
Bell, Thaddia Ann ..... 802 Campbell Avenue, Altavista, Virginia
Bellamy, Madeline Mae ..... Main Street, Jonesville, Virginia
Bellenot, Anne Elise ..... 222 Roseneath Road, Richmond, Virginia
Bennington, Joseph R. (Mr.) ..... Route 1, Bridgewater, Virginia
Bentley, Joan ..... 1302 Orange Avenue, N. W., Roanoke, Virginia
Berger, Lucille Price ..... Route 1, Gretna, Virginia
Berndt, Ralph (Mr.) ..... Woodland Avenue, Wyckoff, New Jersey
Bernstein, Nancy ..... 120 Dwight Street, New Haven, Connecticut
Bethel, Dorothy Jane ..... Massies Mill, Virginia
Binion, Phyllis Doretha ..... 605 Prospect Walk, Clifton Forge, Virginia
Binns, Jeanne Iris ..... 725 Arnold Avenue, Richmond, Virginia
Birch, Nancy Lee ..... 187 N. Columbus Street, Arlington, Virginia
Birchard, Marjorie Lee ..... 611 Virginia Avenue, Harrisonburg, Virginia
Birchard, Nancy Louise ..... 611 Virginia Avenue, Harrisonburg, Virgi
Bisese, Joyce Ann ..... 4915 Gosnold Avenue, Norfolk, Virginia
Bishop, Mary Catherine ..... 505 Prince Henry Avenue, Hopewell, Virginia
Bishop, Helen Anne ..... McKenney, Virginia
Black, Patricia Elaine ..... 1017 W. 12th Street, Waynesboro, Virginia
Black, Ruby Lee ..... Quinton, Virginia
Blackmore, Cora Marie ..... Route 2, Box 392, Norfolk, Virginia
Blair, Irene Frances ..... Wellville, Virginia
Blakemore, Kittie Jean ..... 518 E. Quarry Street, Manassas, Virgini
Bland, Dorothy Ann ..... Shanghai, Virginia
Bland, Mary Louille ..... Route 4, Harrisonburg, Virginia
Blankenship, Martha Corinne ..... Green Bay, Virginia
Blanks, Lucille Mabel ..... Drakes Branch, Virginia
Blanton, Nancy Jean ..... Cartersville, Virginia
Bluett, Mildred Mae ..... 514 Castle Drive, Apt. B, Baltimore, Maryland
Blythe, Sarah Burkett ..... Sedley, Virginia
Boice, Charlotte Mathews ..... 15 Riverview Place, Lynchburg, Virginia
Bolen, Roberta Virginia ..... Shreve Road, Falls Church, Virginia
Bond, Billie Ruth ..... Route 2, Box 375, Portsmouth, Virgini

MYERS SALES & SERVICE

KAISER-FRAZER AUTOMOBILES CHARTER BUS SERVICE

Harrisonburg, Virginia

139 N. Main St. Phone: 564

"Twister"

"SELBY"

A GREAT NAME

In Feminine Footwear

"Pedo-Graph" and

"X-Ray" Service

Selby
Easy-goers
All Colors and Patterns

F. BARTH GARBER, INC.

Beautiful Shoes and Hosiery

Harrisonburg Virginia

124 South Main Street

Bonneville, Betty Jean ..... 1024 N. Frederick Street, Arlington, Virginia
Boone, Mary Ann ..... 1126 College Street, Rockymount, Virginia
Bosserman, Betty Wise ..... 291 Grattan Street, Harrisonburg, Virginia
Bossieux, Sylvia Anne ..... Route 1, Box 403, Richmond, Virginia
Botkin, Patricia Lee ..... Mt. Sidney, Virginia
Botts, Lucy Ann ..... Leon, Virginia
Bowen, Mary Bolling ..... Route 2, Lawrenceville, Virginia
Bowie, Joyce Eleanor ..... 1523 King Street, Alexandria, Virginia
Bowles, Ann Arlington ..... Goochland, Virginia
Bowman, Annalee Lutz ..... Box 138, Edinburg, Virginia
Bowman, Audrey Phyllis ..... Weyers Cave, Virginia
Bowman, Betty Ellen ..... High Street, Edinburg, Virginia
Bowman, Betty Lee ..... West Washington Street, Wytheville, Virginia
Bowman, Doris Jean ..... Route 1, Mt. Jackson, Virginia
Bowman, Doris Wheelbarger (Mrs.) ..... Route 1, Harrisonburg, Virginia
Bowman, Janet Lynn ..... Edinburg, Virginia
Bowman, Marjorie Joan ..... Edinburg, Virginia
Bowman, Natalie Louise ..... 430 Quackenbos Street, Washington, D. C.
Bowman, William Joseph (Mr.) ..... Route 1, Box 31, Harrisonburg, Virginia
Bowyer, Audrey Deane ..... 826 College Street, Bedford, Virginia
Boyd, Betty Alice ..... 2819 Burton Avenue, Roanoke, Virginia
Boyer, Charles William (Mr.) ..... Woodstock, Virginia
Boyer, Richard Landes (Mr.) ..... Woodstock, Virginia
Bradley, Martha Jane ..... 1032 McCormick Blvd., Clifton Forge, Virginia
Bradley, Mary Jane ..... Route 9, Box 328-A, Richmond, Virginia
Bradshaw, Patricia Anne ..... 1141 Jamestown Crescent, Norfolk, Virginia
Brady, Katherine Elizabeth ..... 1213 Hawks Street, Petersburg, Virginia
Breen, Robert M. (Mr.) ..... Willowbank, Harrisonburg, Virginia
Brenegan, Elsie Mae ..... Norge, Virginia
Brenneman, Anna Mae ..... Denbigh, Virginia
Brenneman, Jacob Allen, Jr. (Mr.) ..... 9104 Cape View Avenue, Norfolk, Virginia
Brenneman, Merna Ruth ..... Park View, Harrisonburg, Virginia
Brice, Paul Benedict, Jr. (Mr.) ..... Bryce's Resort, Basye, Virginia
Brittingham, Barbara Ann ..... 315 Glenburn Avenue, Cambridge, Maryland

Brockman, Jean Davies ..... Sandridge, Virginia
Brooke, Harry Mercer (Mr.) ..... 2049 Windsor Avenue, Roanoke, Virginia
Brooking, Ellen Scott ..... Route 1, Orange, Virginia
Brooks, Beverly Ann ..... 3101 Gay Avenue, Richmond, Virginia
Brooks, Clara Rebekah ..... South Hill, Virginia
Brooks, Jacquelin Georgette ..... 2629 W. Cary Street, Richmond, Virginia
Brown, Betty Jane ..... Central Street, Broadway, Virginia
Brown, Billie Belle ..... 115 E. Darlington Avenue, Phoebus, Virginia
Brown, Eunice Ruth ..... Bon Air, Virginia
Brown, Jane Elizabeth ..... 415 W. 30th Street, Norfolk, Virginia
Brown, Jean Marie ..... Route 1, Box 553, Salem, Virginia
Brown, Nancy Jane ..... Ballsville, Virginia
Brown, Virginia Ann ..... Route 4, Harrisonburg, Virginia
Bruce, Dale Howard (Mr.) ..... Port Republic Road, Harrisonburg, Virginia
Bruce, Rena Leigh ..... 1078 W. 40th Street, Norfolk, Virginia
Bruce, Jeanne H. ..... 1100—16th Street, Lynchburg, Virginia
Brumback, Mildred ..... Luray, Virginia
Bryant, Bess Copeland ..... Courtland, Virginia
Buck, Frances Lee ..... 2925 Noble Avenue, Richmond, Virginia
Buckmaster, Jean Evelyn ..... 2609 N. Lexington Street, Arlington, Virginia
Bumbaugh, Anna Arlene ..... Route 1, Box 119, Chambersburg, Pennsylvania
Buracker, Dorothy Elaine ..... 36 Cave Street, Luray, Virginia
Burford, Charlotte Virginia ..... Box 84, Buena Vista, Virginia
Burgess, Mary Elizabeth ..... 221 Grace Street, Harrisonburg, Virginia
Burner, Lelia Katherine ..... Route 2, Woodstock, Virginia
Burns, Phyllis Ann ..... 32 Walnut Street, Newington 11, Connecticut
Burruss, Helen Lenore ..... Box 46, Penola, Virginia
Burton, Ronald Dean (Mr.) ..... 910 William Street, Fredericksburg, Virginia
Butler, Mildred Alice ..... Inwood, West Virginia
Butterworth, Nancye Jane ..... Wilson, Virginia
Byers, Wallace Frankline (Mr.) ..... 237 W. Market Street, Harrisonburg, Virginia
Byham, Shirley Ann ..... 232 Chestnut Street, Haddonfield, New Jersey
Byrd, Margaret Campbell ..... 34 Kerr Street, Onancock, Virginia
Byrd, Marilyn Lee ..... 3414—23rd Street, S. E., Washington, D. C.

KAVANAUGH HOTEL

AND DINING ROOM

oOOoo

North Main Street

Harrisonburg, Virginia

Complete Food Market

Visit Our Modern Bakery

Department

ooo

MICK-OR-MACK

Harrisonburg, Virginia

Prints of Pictures Which Appear in the
1950 SCHOOLMA'AM

May Be Secured from
THE LEE STUDIO

85 South Main St.

Harrisonburg, Virginia

Beat a path to

FLIPPO'S

Soft Drinks, Magazines, Fruit, Groceries, Candy, Ice Cream, Cigarettes, School Supplies, Film, Soap . . . . . .

Caldwell, Frances Elaine ..... Waller Mill Road, Williamsburg, Virginia
Caldwell, Joanne ..... Falls Mills, Virginia
Calhoun, Pollyanna ..... Dale Enterprise, Virginia
Callender, Ann Elizabeth ..... Rockingham, Virginia
Calvert, Colleen Elizabeth ..... 553 Delphine Avenue, Waynesboro, Virginia
Campbell, Christine Louise ..... North Court Street, Luray, Virginia
Camper, Lois Marie ..... Route 6, Parklin Heights, Covington, Virginia
Cantor, Irene Seidman (Mrs.) ..... 116 Garden Avenue, Knoxville, Tennessee
Cantor, Mary Cohen (Mrs.) ..... 117 S. Colonial Avenue, Richmond, Virginia
Caracoff, Wesley Lynnwood (Mr.) ..... Box 282, Dayton, Virginia
Carmen, Claudenia Ruth ..... 65 Oak Grove Drive, Baltimore 20, Maryland
Carr, Hazel O'Neil ..... Carrsville, Virginia
Carratt, Cleo ..... 437—3rd St., N. E., Charlottesville, Virginia
Carrickhoff, Peggy Jane ..... Rockingham Street, Elkton, Virginia
Carter, Ann Esther ..... North Garden, Virginia
Carter, David Alvin (Mr.) ..... 109 Franklin Street, Harrisonburg, Virginia
Carter, Hazel Lorraine ..... Route 1, Clinchport, Virginia
Carter, Julia Anne ..... 3719 Crutchfield Street, Richmond, Virginia
Carter, Margaret Ann ..... Ridgeway, Virginia
Carter, Robbie Gay ..... Route 2, Amherst, Virginia
Cathey, Ann Elizabeth ..... 1610 Maiden Lane, Roanoke, Virginia
Cauley, Jean Audrey ..... Hot Springs, Virginia
Caulk, Mary Lee ..... 1556 Bayview Blvd., Norfolk, Virginia
Chapman, Betty Jane ..... 1305 Dinwiddie Avenue, Richmond, Virginia
Chapman, Elsie Mae ..... 306 N. Second Street, Hopewell, Virginia
Chapman, Shirley Mae ..... 1010 Main Street, Altavista, Virginia
Chason, Jane Lee ..... Route 1, Box 650, Annandale, Virginia
Chauncey, Kathryn Elizabeth ..... 2406 Page Terrace, Alexandria, Virginia
Christman, Andoneia ..... 720 Russell Place, Plainfield, New Jersey
Clark, Emma Lou ..... 119 W. High Street, Woodstock, Virginia
Clark, Emma Lou ..... Route 1, Box 157, Lutz, Florida
Clatterbuck, Donald Baker (Mr.) ..... Route 1, Harrisonburg, Virginia
Clatterbuck, Robert Franklin (Mr.) ..... Route 1, Harrisonburg, Virginia
Claxton, Janet Burlingame ..... 32 Lindbergh Avenue, Needham, Massachusetts

Cleaver, Pauline Virginia ..... Rough Run, West Virginia
Clegg, William Glen (Mr.) ..... Harrisonburg, Virginia
Clements, Audrey Deane ..... Route 4, Box 522, Suffolk, Virginia
Clendening, Nadine ..... 227 S. Maple Street, Martinsburg, West Virginia
Cleveland, Betty Lawson ..... Craigsville, Virginia
Cleveland, Jane Warren ..... Millboro, Virginia
Clingerman, Arthur Richard (Mr.) ..... 716 N. Mill Street, North Manchester, Indiana
Coates, Carrie Jane ..... Route 1, Halifax, Virginia
Coates, Charlotte Ruth ..... Woodville, Virginia
Cobb, Mary Louise ..... Route 3, Box 780, Fairfax, Virginia
Cocke, Jeanette Rose ..... Route 3, Gretna, Virginia
Cocke, Juanita Marie ..... Route 3, Gretna, Virginia
Cockrill, Mary Catherine ..... Route 3, Herndon, Virginia
Colbert, Shirley Anne ..... Gretna, Virginia
Colfelt, Virginia Cornelia ..... 33 W. 15th Street, Front Royal, Virginia
Collins, Elizabeth Anne ..... Box 196, Clinchco, Virginia
Collins, June Marie ..... Timberville, Virginia
Colonna, Marion Anne ..... 116 Pine Street, Cape Charles, Virginia
Compher, Margaret Ann ..... 1679 N. Longfellow Street, Arlington, Virginia
Cook, Sally Lee ..... 1601 Maiden Lane, Roanoke, Virginia
Cooke, Jeanne Arden ..... 204—27th Street, Virginia Beach, Virginia
Cooke, Mary Virginia ..... Peliso Avenue, Orange, Virginia
Coolikoff, Virginia Louise ..... 5 Spenser Street, Box 195, Woodmont, Connecticut
Coon, Alice Elizabeth ..... 13 Highland Place, Needham, Massachusetts
Cooter, Mildred Ramona ..... 1224 N. Main Street, Danville, Virginia
Copley, Mary Carolyn ..... Brookbury Farm, Route 11, Richmond, Virginia
Corbin, Janet Dell ..... Weyers Cave, Virginia
Corker, Evelene Anne ..... Beaver Dam, Virginia
Coster, Janet Chase ..... 639 Connecticut Avenue, Norfolk, Virginia
Cotler, Janice Beverly ..... Route 2, Box 35, Woodford, Virginia
Courtney, Mary Frances ..... Carrollton, Virginia
Coverston, Jeane Elizabeth ..... Box 126, Elkton, Virginia
Covey, Martha Dotte ..... Snowville, Virginia
Cox, Margaret Ann ..... Box 287, Smithfield, Virginia

SHENANDOAH'S PRIDE DAIRY PRODUCTS

All Shenandoah's Pride Milk and Cream Distributed in Harrisonburg are Produced by Farms Especially Equipped, Meeting the Most Rigid Sanitary Regulations of City and State

ooOoo

We Invite Your Inspection of Our Farms and Plant

PASTEURIZED MILK, CREAM, BUTTER, BUTTERMILK, SKIM MILK

For Better Dairy Products Phone 328

ooOoo

VALLEY OF VIRGINIA CO-OPERATIVE MILK PRODUCERS ASSOCIATION, INC.

Roy Stone Transfer Corporation

Phones 3473 and 3474

Martinsville, Virginia

PHILA., PA., OFFICE
Phone Walnut 24563
BALT., MD., OFFICE
Phone Plaza 6983
ELIZ., N. J., OFFICE
Phone Eliz. 20718

ROY STONE
Pres. and Mgr.

BILL OWEN
Traffic Mgr.

oOOo

We Give Direct Overnight Service
To and From the Following States

Virginia. West Virginia. North Carolina, South Carolina, Pennsylvania. New York, New Jersey, Maryland, Indiana, Georgia, Ohio, District of Columbia and Chicago.

Craddock, Ruby Elizabeth ..... Route 2, Box 84, Chatham, Virginia
Craig, Joanne Shumate ..... Axton, Virginia
Cramer, Joyce Eleanor ..... Boston Road, Sutton, Massachusetts
Craun, Helen Rebecca ..... Grottoes, Virginia
Creasy, Sara Elza ..... Route 3, Bedford, Virginia
Crickenberger, Catherine Margaret ..... Waynesboro, Virginia
Crider, William Alton (Mr.) ..... Fulks Run, Virginia
Criss, Mary Lou ..... 157 Courtney Avenue, Roanoke, Virginia
Critzer, Jo Anne ..... 2527 Key Boulevard, Arlington, Virginia
Croom, Barbara Ann ..... 114 Broad Street, Martinsville, Virginia
Crosby, Barbara Ann ..... Route 5, Staunton, Virginia
Crowder, Dorothy Elaine ..... 125 S. Union Street, Alexandria, Virginia
Crowe, Elizabeth Jeannette ..... Route 1, Richmond, Virginia
Culpepper, Betty Sue ..... Route 2, Box 369AA, Portsmouth, Virginia
Cunningham, Katherine Elizabeth ..... 127 Ordale Boulevard, Pittsburgh, Pennsylvania
Cupp, Hiwana Louise ..... Route 1, Bridgewater, Virginia
Cupp, Lois Elizabeth ..... Dayton, Virginia
Curtis, Mary Franklin ..... 3023 Grove Avenue, Richmond, Virginia
Cushwa, Virginia Jacques ..... Box 166, Louisa, Virginia
Custer, Peggy Sipe ..... 1353 S. Main Street, Harrisonburg, Virginia
Cutler, Peggy Ann ..... Tasley, Virginia

Daciek, Joseph Robert (Mr.) ..... 317 N. 14th Street, Saginaw, Michigan
Dalton, Katherine Vernelle ..... Box 45, Hurt, Virginia
Darby, Clara Wailes ..... 200 Oakmont Road, Washington Grove, Maryland
Daugherty, Patricia Elizabeth ..... Maple Avenue, Crisfield, Maryland
Davis, Anne Carolyn ..... Quinton, Virginia
Davis, Doris Jane ..... 711 Washington Street, Cumberland, Maryland
Davis, Jean Goode ..... 133 Pocahontas Place, Hampton, Virginia
Davis, Mary Eleanor ..... 136 Gillis Road, Portsmouth, Virginia
Davis, Mary Patricia ..... 640—19th Street S., Arlington, Virginia
Davis, Mildred Jacqueline ..... 161 "F" Street, Copeland Park, Newport News, Virginia
Davis, Patricia Anne ..... Box 426, Elkton, Virginia
Dawson, Jeanellen ..... 121 Wyoming Avenue, Portsmouth, Virginia

Day, Mary Jane ..... White Oak Road, Dover, Delaware
Day, Ora Painter (Mrs.) ..... 402 Chicago Avenue, Harrisonburg, Virginia
Deane, Dorothy Varine ..... Standardsville, Virginia
Decker, Betty Joe ..... 2207 Dogwood Lane, Roanoke, Virginia
Dederick, Jacquelyn Antoinette ..... 84 Algonquin Road, Hampton, Virginia
Dedrick, Dolly Louise ..... 237 Florence Avenue, Waynesboro, Virginia
DeJarnette, Rebecca Anne ..... Clarkton, Virginia
Dellinger, Helen Irene ..... Conicville, Virgina
Dellinger, Virginia Mae (Mrs.) ..... Mt. Jackson, Virginia
Denton, Edgar Warren (Mr.) ..... 278 Newman Avenue, Harrisonburg, Virginia
Depoy, Mary Frances ..... Route 3, Box 157, Harrisonburg, Virginia
Deputy, Byard Sanford (Mr.) ..... Dale Enterprise, Virginia
Derrick, Josephine Hannah ..... 140 E. High Street, Woodstock, Virginia
Devier, Fredericka W. (Mrs.) ..... 340 E. Market Street, Harrisonburg, Virginia
Devier, Sheffey Lewis, Jr. (Mr.) ..... 340 E. Market Street, Harrisonburg, Virginia
Dickey, Joan Tressa ..... 23 Storrie Street, Amsterdam, New York
Dickie, Emilie Louise ..... Roseland, Virginia
Diehl, Callie John (Mr.) ..... Route 1, Harrisonburg, Virginia
Dill, Sarah Jane ..... 5405 Willow Lawn, Richmond, Virginia
Dillard, Elizabeth Ann ..... N. Main Street, Harrisonburg, Virginia
Dingledine, Agness Elizabeth ..... Madison College, Harrisonburg, Virginia
Dishman, Alice ..... Nindes Store, Virginia
Dixon, Alice Elizabeth ..... Chestnut Avenue, 24th Street, Buena Vista, Virginia
Dixon, Sue Allegra ..... Route 3, Box 65, Portsmouth, Virginia
Dixon, Virginia Elizabeth ..... Pungo, Virginia
Dobbs, Diana ..... Shenandoah, Virginia
Dolly, Elinor June ..... Box 248, Franklin, West Virginia
Donovan, Joan Carolyn ..... 906 N. Garfield Street, Arlington, Virginia
Donovan, Sally Newton ..... 2410 N. Glebe Road, Arlington, Virginia
Donovan, Virginia Dare ..... 402 Greenbrier Avenue, Roneeverte, West Virginia
Dorrington, Lorraine Grace ..... 75 W. 5th Street, Oswego, New York
Dorson, Sonia Lynne ..... 22 DeKalb Avenue, Portsmouth, Virginia
Dougherty, Mary Clare ..... 176 3rd Street, Pulaski, Virginia
Doughton, Nancy Elizabeth ..... Route 1, Box 391, Alexandria, Virginia

COVERS FOR THIS BOOK

PRODUCED

BY

KINGSPORT PRESS, INC.

Kingsport, Tennessee

KINGAN & CO.

Fine Meats and Other Food Items

Since 1845

Valley Builders Supply Company

ooOoo

Woodstock, Virginia

J. C. PENNEY COMPANY
INCORPORATED
WE OUTFIT THE FAMILY

ooOoo

Harrisonburg, Virginia

VALLEY GAS CO.
J. S. BEELER, *Owner*
Strasburg, Virginia

TELELPHONE 73

Gas and Electric Home Appliances

GORES ESSO STATION
S. Washington & Wilkes St.
Alexandria, Virginia

ooOoo

Tel AL 3279

Doughty, Etta Joan ..... Route 1, Box 115, Franklin, Virginia
Douglas, Jean Sanderson ..... Lovettsville, Virginia
Dove, Ann Lovern ..... Route 2, Hurt, Virgina
Dovel, Anne Hundley ..... Dinkel Avenue, Bridgewater, Virginia
Dovel, Jacqueline Virginia ..... 3707—50th Pl., College Park, Maryland
Dovel, Mary Dillon ..... 4407 Fitzhugh Avenue, Richmond, Virginia
Downs, Suzanne Bruguiere ..... 25 Inwood Road, Chatham, New Jersey
Dozier, Mary Naomi ..... Lee Hall, Virginia
Driver, Betty Lou ..... Route 6, Box 73, Cumberland, Maryland
Driver, Colleen Carmen ..... Dayton, Virginia
Driver, Everette Franklin (Mr.) ..... Timberville, Virginia
Dudley, Betty Jean ..... 5114 N. 15th Street, Arlington, Virginia
Duke, Betty Page ..... 412 Glendale Road, Hampton, Virginia
Dukes, Norma Jane ..... 112 Liberty Heights, Federalsburg, Maryland
Dunford, Wilma Ann ..... Max Meadows, Virginia
Dunnavant, Laura Belle ..... Charlotte Court House, Virginia
Dunthorne, Marjorie ..... 22 Pennroad Avenue, Trenton, New Jersey
Dyer, Marjorie Anne ..... 7 Raines Avenue, Sandston, Virginia

Eanes, Edna Lloyd ..... Crewe, Virginia
Earhart, Judith Ann ..... 1300 Tracy Place, Falls Church, Virginia
Early, Ann Brent ..... Ruckersville, Virginia
Early, Lois Loraine ..... 216—3rd Street, Harrisonburg, Virginia
Early, Margaret Ruth ..... 6013—5th Street, N. W., Washington, D. C.
Earman, Harry Canter (Mr.) ..... 104 E. Market Street, Harrisonburg, Virginia
Earman, Robert Franklin (Mr.) ..... Route 3, Harrisonburg, Virginia
Eason, Virginia Dare ..... Carrsville, Virginia
Eaton, June Kinzer ..... Bedford, Virginia
Eavey, Basil L. (Mr.) ..... Weyers Cave, Virginia
Eavey, James William (Mr.) ..... Mt. Sidney, Virginia
Echard, Lew Ann ..... Keezletown, Virginia
Edwards, Audrey Jean ..... 419 Highland Avenue, Suffolk, Virginia
Edwards, Edsel E. (Mr.) ..... 394 W. Water Street, Harrisonburg, Virginia
Edwards, Frances Love (Mrs.) ..... 394 W. Water Street, Harrisonburg, Virginia

Edwards, Patricia Anne ..... Barboursville, Virginia
Edwards, Richard James (Mr.) ..... Route 1, Harrisonburg, Virginia
Eggleston, Barbara Eloise ..... Fieldale, Virginia
Elliott, Margaret Elizabeth ..... Route 3, Farmville, Virginia
Ellis, Charles Wilkerson (Mr.) ..... 245 N. Liberty Street, Harrisonburg, Virginia
Ely, Anne Claire ..... 3548 S. Stafford Street, Arlington, Virginia
Emswiller, Helen Paige ..... Mt. Jackson, Virginia
Enos, Margaret James ..... 619 Pine Street, Clifton Forge, Virginia
Epperson, Augusta Henrietta ..... Clarkton, Virginia
Epperson, Marjorie Hall ..... 103 S. Main Street, Lawrenceville, Virginia
Erdman, Ann Eliza ..... 604 Ridgewood Road, Maplewood, New Jersey
Ervin, Bruce Leon (Mr.) ..... Box 383, Belington, West Virginia
Eshleman, Velma Mae ..... Park View, Box 82, Harrisonburg, Virginia
Eure, Virginia Dare ..... 409½ W. Washington Street, Suffolk, Virginia
Everette, Audrey Lee ..... 108 Church Street, Emporia, Virginia
Ewton, Nora Emily ..... 25 Chatham Road—Loxley Place, Portsmouth, Virginia
Eye, Doretha Mae ..... Waynesboro, Virginia

Farnum, Marlene Joyce ..... 4803 N. Washington Blvd., Arlington, Virginia
Fauber, Betty Faye ..... Mt. Sidney, Virginia
Fauber, Janice Ann ..... Mt. Sidney, Virginia
Fawley, Edna C. (Mrs.) ..... Broadway, Virginia
Fentress, Katherine Paige ..... Fentress, Virginia
Ferguson, Charlotte Marie ..... 1211—13th Street, S. W., Roanoke, Virginia
Fifer, Joseph Shumate (Mr.) ..... 57 Port Republic Road, Harrisonburg, Virginia
Fisher, Carrie Elizabeth ..... Gordonsville, Virginia
Fisher, Dolores Carol ..... 144 E. Lincoln Avenue, Roselle Park, New Jersey
Fisher, Mary Jane ..... Mineral, Virginia
Fisher, Shirley Ann ..... Quinton, Virginia
Fitzhugh, Edythe Eugenia ..... 101 Tazewell Avenue, Cape Charles, Virginia
Fleenor, Reba Mae ..... Edinburg, Virginia
Fleming, Etta Virginia ..... New Market, Virginia
Fleshman, Charlotte Ann ..... 109 Sykes Avenue, Portsmouth, Virginia
Fleshman, Joyce McNulty ..... 109 Sykes Avenue, Portsmouth, Virginia

THE SOUND LOAN POLICY OF THIS BANK

This Bank . . . like all well-managed banks wants to lend money to responsible borrowers.

CONSULT US WHEN IN NEED OF A LOAN

Strength — Service — Courtesy

THE ROCKINGHAM NATIONAL BANK OF HARRISONBURG

Member Federal Deposit Insurance Corporation

SOUTHWEST VIRGINIA LUMBER COMPANY

Manufacturers and Wholesalers

HARDWOODS

Clinchburg, Virginia

WILLIAMSON DRUG COMPANY

A Drug Store With A Service That Serves

ooo

Harrisonburg, Virginia

HENRY G. DUDLEY AGENCY

GENERAL INSURANCE

PERSONAL INSURANCE

BUSINESS INSURANCE

COMPLETE ANALYSIS

ooOoo

We Can Solve Your Insurance Problems

ooOoo

DISTRICT 3656

Continental Bldg.

Washington, D. C.

CHARLES L. ELLIOTT

Books Bound by us are Bound to stay Bound

1907-11 Rosedale St.

Baltimore 16, Maryland

Compliments

R. O. BRADLEY

Florence, Joan ..... "Limestone Farm," Keswick, Virginia
Flowers, Betty Jean ..... 470 Rivermont Avenue, Lynchburg, Virginia
Foley, John Gibson (Mr.) ..... Kimball, Virginia
Forrest, Jean Carol ..... Jeffs, Virginia
Foster, Barbara Sue ..... 1637 Center Hill Drive, Roanoke, Virginia
Foster, Margaret Lorraine ..... 6 Sunset Drive, Alexandria, Virginia
Fountain, Marilyn ..... 936 W. 7th Street, Plainfield, New Jersey
Fowlkes, Beverly Ann ..... 2908 Grayland Avenue, Richmond, Virginia
Fox, Rebecca Frances ..... Box 14, Aqua, Virginia
Fralin, Ann Marie ..... 1311 Chapman Avenue, Roanoke, Virginia
Frankhouser, Jeanene Ann ..... 200 Caldwell Avenue, Terra Alta, West Virginia
Fravel, Nancy Lee ..... 129 S. Main Street, Woodstock, Virginia
Frazier, Arthur Cline (Mr.) ..... Route 2, Elkton, Virginia
Freeman, Marcos (Mr.) ..... Route 2, Broadway, Virginia
French, Nancy Louisa ..... Roseville, Virginia
Fritz, Kenneth (Mr.) ..... 378 Franklin Avenue, Wyckoff, New Jersey
Funk, Jane Elizabeth ..... N. Church Street, Berryville, Virginia
Funkhouser, Jean Rosslyn ..... 514 Washington Court, Charles Town, West Virginia
Funkhouser, Nellie Elizabeth ..... McGaheysville, Virginia
Funkhouser, Patsy Jane ..... New Market, Virginia
Funkhouser, Ruth Kathleen ..... McGaheysville, Virginia
Furniss, Diane Lee ..... Saxis, Virginia

Gaither, Norma Jean ..... 627 Columbia Avenue, Cumberland, Maryland
Galbraith, Mary Lou ..... 440 Locust Street, Greensburg, Pennsylvania
Gallion, Kathleen Cooper ..... 4th and Park Avenue, Victoria, Virginia
Gallup, Jacqueline Elizabeth ..... 811 Freeman Avenue, Norfolk, Virginia
Gambill, Joseph Foch (Mr.) ..... 301 Monument Avenue, Harrisonburg, Virginia
Gambill, Kenton Filler (Mr.) ..... 515 S. Mason Street, Harrisonburg, Virginia
Garrett, Ann ..... Box 264, Paw Paw, West Virginia
Garth, Nancy Coleman ..... Nellysford, Virginia
Garwood, Margaret Virginia ..... Afton, Virginia
Gatling, Jean Ruffin ..... Route 2, Box 155, Franklin, Virginia

Gatto, Dana Belle ..... 1 Park Place, Charlottesville, Virginia
Gauldin, Christine ..... 230 Gray Street, Danville, Virginia
Gehman, Huldah Harriet ..... Park View, Box 2, Harrisonburg, Virginia
Geiger, Caroline Watson ..... 150 E. 2nd Avenue, Williamson, West Virginia
Gemmill, Betsy A. ..... 4656 S. 36th Street, Arlington, Virginia
George, Sally Vaughn ..... Pine Street, Cape Charles, Virginia
Gibson, Helen Hunt ..... Barboursville, Virginia
Gilbert, Ann McCauley ..... Churchville, Virginia
Gilbert, Joan Dibrell ..... 1508 W. 41st Street, Richmond, Virginia
Gilbert, Margaret Ann ..... 107 Buckingham Circle, Norfolk, Virginia
Gilbert, Marie Jackson ..... Stanardsville, Virginia
Gill, Charlotte Elizabeth ..... Miskimon, Virginia
Gillenwater, Mary Edna ..... Box 1080, Staunton, Virginia
Gillette, Sally Ann ..... Black Rock Turnpike, Fairfield, Connecticut
Gilmore, Mary Marshall ..... 1120 Blue Ridge Avenue, Culpeper, Virginia
Gimbert, Evelyn Marguerite ..... London Bridge, Virginia
Gladin, Mabel B. ..... Madison College, Harrisonburg, Virginia
Glass, Mary Carter ..... Sutherlin, Virginia
Glenn, Hazel Pearl ..... Route 1, Box 203B, Elkton, Virginia
Glenn, Tosca Lecygne ..... Route 3, Box 311, Suffolk, Virginia
Goddin, Susan T. ..... 3436 Grove Avenue, Richmond, Virginia
Goldupp, Ocea Clare ..... 163 Upsal Street, S. E., Washington 20, D. C.
Good, Lynwood Harry (Mr.) ..... Route 1, Rileyville, Virginia
Goode, Irene Novella ..... Moseley, Virginia
Goodman, Ellen Jean ..... Box 566, Coalwood, West Virginia
Goodman, Sally Ann ..... 134 Abernathy Drive, Trenton, New Jersey
Gordon, Bonnie Faye ..... Timberville, Virginia
Gordon, Marlin Elaine ..... Timberville, Virginia
Gore, Miriam Evelyn ..... 14 W. Cedar Street, Alexandria, Virginia
Gore, Patricia Ann ..... 303 S. Samuel Street, Charles Town, West Virginia
Gouldin, Virginia Lane ..... 1513 Young Street, Richmond, Virginia
Grandle, William Edward (Mr.) ..... 384 E. Wolfe Street, Harrisonburg, Virginia
Granger, Mary Julia ..... 1913 Washington Street, Bluefield, West Virginia
Grant, Virginia Lee ..... 376 Gray Avenue, Winchester, Virginia

MILES MUSIC COMPANY

It's Smart To Buy
AT
CHARLES DEPARTMENT STORE

THORINGTON CONSTRUCTION COMPANY, INC.

ooOoo

205 East Canal Street

Richmond 19, Virginia

EAT

AND

ENJOY

NOVELTY NEWS COMPANY

ooo

MAGAZINES, CANDIES, ICE CREAM, POPCORN, TOBACCO

Graves, Betty Jean ..... Greenwood, Virginia
Graves, Constance Ann ..... 905 Woodberry Road, Richmond, Virginia
Graves, Margaret Erle (Mrs.) ..... 14 Virginia Avenue, Staunton, Virginia
Green, Fannie Elizabeth ..... Thornhill, Virginia
Green, Lena Mae ..... Amissville, Virginia
Greene, Irene ..... Fries, Virginia
Greene, Martha DeLisle ..... Box 462, Madison, West Virginia
Griffin, Marjorie Marie ..... Buckhorn, Virginia
Griffith, Bessie Louise ..... Box 715, Pocahontas, Virginia
Griffith, Jean Elizabeth ..... 108 Funk Street, Strasburg, Virginia
Griffith, Patricia Carolyn ..... Route 3, Gaithersburg, Maryland
Grim, Betty Ann ..... 375 National Avenue, Winchester, Virginia
Grimm, Colleen Hortense ..... 101 S. Loudoun Street, Winchester, Virginia
Groh, Shirley Frances ..... 220 Lyon Blvd., Poland, Ohio
Groseclose, Barbara Ann ..... Route 3, Wytheville, Virginia
Groseclose, Margaret Ann ..... Route 1, Marion, Virginia
Grossman, Betty Jane ..... 26 Upland Drive, Route 2, Salem, Virginia
Grove, Janet Nell ..... Fishersville, Virginia
Grove, Lucy Lee ..... Fishersville, Virginia
Grubb, Laila Mae ..... Route 4, Chatham, Virginia
Gunnell, Lynette Kathleen ..... 2107 Leckie Street, Portsmouth, Virginia
Guttery, Janice Lucile ..... Carbon Hill, Alabama

Haga, Isabelle Leetta ..... Middletown, Virginia
Hagan, Florence Jean ..... 18 Moore Street, Moorestown, New Jersey
Hairfield, Betty ..... 1137 Winona Avenue, Roanoke, Virginia
Hale, Kathryn Strother ..... Box 172, Pearisburg, Virginia
Hall, Maudleene Eliza ..... 223 South Main Street, Box 425, Galax, Virginia
Ham, Marcia Cathleen ..... Stone Ridge, New York
Ham, Patricia Faith ..... Stone Ridge, New York
Hamilton, Nancy Lynn ..... Nassawadox, Virginia
Hammack, Betty Jean ..... Rawlings, Virginia
Hammons, Patricia Mary ..... Box 53, North Reading, Massachusetts
Hamrick, Peggy Ann ..... 1914 Westover Avenue, S. W., Roanoke, Virginia

Hanna, Sylvia Margaret ..... Mt. Solon, Virginia
Hannabass, Virginia ..... Goodview, Virginia
Hansel, Virginia Lee ..... Spruce Street, Monterey, Virginia
Harden, Phyllis Jean ..... Route 3, Martinsburg, West Virginia
Hardy, Martha Grizzelle ..... Churchland, Virginia
Hardy, Nancy Lee ..... 510 N. 8th Avenue, Hopewell, Virginia
Harlowe, Shirley Ann ..... Ivy Road, Charlottesville, Virginia
Harman, Anne Lee ..... Route 2, Bridgewater, Virginia
Harper, Leroy (Mr.) ..... Moyers, West Virginia
Harrington, Margaret Anne ..... 2407 Ken Oak Road, Baltimore, Maryland
Harris, Dorothy Virginia ..... Route 3, Fishersville, Virginia
Harris, Mary Vaughan ..... Courtland, Virginia
Harris, Ruth Loraine ..... 2606—36th Street, N. W., Washington, D. C.
Harrison, Mildred Carter ..... Eclipse, Virginia
Harshbarger, Helen Ruth ..... 1606 City Point Road, Hopewell, Virginia
Hart, Kenneth M. (Mr.) ..... 50 Intervale Road, Teanack, New Jersey
Hartman, Charlotte Roberta ..... Fishersville, Virginia
Hartsook, Joan Edith ..... 4916 Fort Avenue, Lynchburg, Virginia
Hartzell, Ethel Jean ..... 210 Birch Avenue, Pittsburgh, Pennsylvania
Hasler, Granville Newton (Mr.) ..... 664 E. Market Street, Harrisonburg, Virginia
Hatch, Lawrence Worth (Mr.) ..... 28 E. Linden Street, Alexandria, Virginia
Hawkins, Audrey Louise ..... New Market, Virginia
Hawkins, Dorothy Jean ..... New Market, Virginia
Hawkins, Jane Henrietta (Mrs.) ..... 156 W. Market Street, Harrisonburg, Virginia
Hawks, Dixie Ray ..... 106 Adams Street, Galax, Virginia
Haydon, Marion Joyce ..... Main Street, Kilmarnock, Virginia
Hayter, Ann Preston ..... Route 1, Abingdon, Virginia
Hazel, Anna Catherine ..... 4413 S. 8th Street, Arlington, Virginia
Hazelwood, Joyce Ann ..... 1016 Nelson Street, Richmond, Virginia
Heatwole, John Paul (Mr.) ..... Park View, Harrisonburg, Virginia
Heatwole, Sarah Margaret ..... Mt. Clinton, Virginia
Heiber, Norma Eda ..... 16 Swift Road, Framingham, Massachusetts
Heishman, Iris Maxine ..... Park View, Harrisonburg, Virginia
Heishman, Lois Elaine ..... Route 1, Box 235, Cumberland, Maryland

ALFRED NEY COMPANY

STOP AT

MILES STUDIO

ooo

Portraits to Satisfy

Loans up to $38,000.00

A good place to borrow. A good place to save.

We pay 2½% Interest Compounded on Your Cash or Savings in the Form of Certificates of Investment.

HARRISONBURG LOAN & THRIFT CORPORATION

Harrisonburg, Virginia

HEFNER'S
JEWELRY STORE
State Theater Building

oOOoo

MADISON COLLEGE JEWELRY
A SPECIALTY

. . . Saw It At Markey's . . .
By-Word for the Latest and Finest
in
GIFTS, CARDS, STATIONERY
MARKEY'S
91 South Main Street

The Place to Meet Your Friends
Is At
THE
HI-WY RESTAURANT
1525 Shenandoah Ave.
On Route 522
For Good Southern Cooking
Country Ham
Sea Food
Bar-B-Q

oOOoo

WALTON BROTHERS, *Owners*
Front Royal, Virginia
PHONE 5955

Heiston, Dorothy Marie ..... Route 2, Box 9, Elkton, Virginia
Helbig, Joan Louise ..... 5708 Park Avenue, Richmond, Virginia
Henley, Mary Anne ..... 3028 Parkwood Avenue, Richmond, Virginia
Herbert, Dorothy Ann ..... Waverly, Virginia
Hester, Georgie Alleyne ..... Route 2, Louisa, Virginia
Hevener, Norena Janet ..... Kline, West Virginia
Hicks, Joan Elizabeth ..... Port Royal ,Virginia
Hill, Anne Roane ..... 419 W. Clifford Street, Winchester, Virginia
Hill, Joseph Cecil, Jr. (Mr.) ..... Bridgewater, Virginia
Hilton, Bertha Marcella ..... Coeburn, Virginia
Hilton, Elizabeth Kent ..... Wilmington, Virginia
Hilton, Sophie D. (Mrs.) ..... Woodstock, Virginia
Hiner, Betty Jean ..... Route 1, Waynesboro, Virginia
Hinson, Dorothy Green ..... Paris, Virginia
Hippensteele, Betty Ann ..... 7522 Kenleigh Avenue, Baltimore 6, Maryland
Hite, Libby Anne ..... Timberville, Virginia
Hobson, Joan Dallas ..... 106 High Street, Salisbury, Maryland
Hockman, Phyllis Alphin ..... Fairfield, Virginia
Hodges, Burdeane ..... 716 West H. Street, Elizabethton, Tennessee
Hogan, Eleanor Marree ..... 27 Bainbridge Avenue, Portsmouth, Virginia
Holcomb, Betty Lou ..... Box 84, Fries, Virginia
Holland, Mancha Thomasina ..... 803 Pace Court, Franklin, Virginia
Holland, Sue Rebecca ..... Moneta, Virginia
Holliday, Bonn ..... Box 141, Elkins, West Virginia
Holloman, Juanita Lynn ..... Box 241, Victoria, Virginia
Holsinger, Betty Lee ..... Broadway, Virginia
Homan, Earl Calvin, Jr. (Mr.) ..... 275 S. High Street, Harrisonburg, Virginia
Hooker, Mary Elizabeth ..... Nokesville, Virginia
Hooper, Virginia Rebecca ..... 209—24th Street, Virginia Beach, Virginia
Hoover, Ernest Mahlon (Mr.) ..... 130 S. Brook Avenue, Harrisonburg, Virginia
Hoover, Florence Fae ..... 1550 N. Danville Street, Arlington, Virginia
Horn, Katherine Ann ..... Mt. Solon, Virginia
Horn, Raymond W. (Mr.) ..... 511 Clinton Avenue, Wyckoff, New Jersey
Hosely, Mary Jean ..... 6 Kupper Drive, Normandy Beach, New Jersey

Hoskinson, Georgia Winifred ..... 916 S. Washington Street, Falls Church, Virginia
Hostetter, Elizabeth Louise ..... Eastern Mennonite College, Harrisonburg, Virginia
Hotinger, Mildred Alice ..... Route 2, Lexington, Virginia
Hotinger, Ruby Ann ..... Route 2, Lexington, Virginia
Hounchell, Martha Ford ..... 630 Ott Street, Harrisonburg, Virginia
House, Frances Marie ..... Route 2, Box 34, Nokesville, Virginia
Howell, Jo Scott ..... Route 1, Staunton, Virginia
Hoy, Matilda Belle ..... Route 1, Harrisonburg, Virginia
Hubbard, Jayne McConnehey ..... 821 William Street, Front Royal, Virginia
Huckans, Annette Edwards ..... 413 Hawkins Avenue, Sanford, North Carolina
Huddleston, Mary Elizabeth ..... Route 1, Vinton, Virginia
Hudgins, Florence Evelyn ..... Tabb, Virginia
Hudgins, Sara Elizabeth ..... 69 Shenandoah Road, Hampton, Virginia
Huffman, Betty Jean ..... Luray, Virginia
Humphreys, Alice Coleman ..... 171 S. Court Street, Luray, Virginia
Humphries, Audrey Lee ..... Route 2, Box 483, Norfolk, Virginia
Hunter, Anne Howard ..... LaCrosse, Virginia
Hunter, James Hain (Mr.) ..... 1445 Valley Street, Harrisonburg, Virginia
Hupman, Betty Jean ..... Williamsville, Virginia
Hurdle, Barbara Ann ..... Riverside Drive, Salisbury, Maryland
Hurdle, Mary Elizabeth ..... Riverside Drive, Salisbury, Maryland
Hutcheson, Ann Miller ..... Purcellville, Virginia
Hutt, Elizabeth Susan ..... Montross, Virginia
Hylton, Mary Ellen ..... Hampton Ridge, Bedford, Virginia

Jackson, Maribess ..... 855 D. Street, Harrisonburg, Virginia
Jackson, Sylvia Jean ..... Amburg, Virginia
Jackson, Wanda ..... 1325 W. 38th Street, Norfolk, Virginia
Jamerson, Cornelia ..... Appomattox, Virginia
Jamerson, Mary Elizabeth ..... Route 5, Bedford, Virginia
James, Barbara Virginia ..... Star Route 3, Culpeper, Virginia
James, Jacqueline Louise ..... 212 S. Irving Street, Arlington, Virginia
James, Mildred Elizabeth ..... Korea, Virginia
Jarvis, Rita Dunton ..... Machipongo, Virginia
Jeavons, Harry (Mr.) ..... 1537 N. Jefferson Street, Arlington, Virginia
Jefferies, Marian Elizabeth ..... Upright, Virginia
Jenkins, Betty Lee ..... Manassas, Virginia
Jenkins, John, Jr. (Mr.) ..... Mathias, West Virginia
Jennings, Edna Miller ..... New Market, Virginia
Jennings, Sue Estelle ..... S. Main Street, Harrisonburg, Virginia
Jessee, Margaret Louise ..... Lebanon, Virginia
Jett, Mattie Janette ..... Floyd, Virginia
Jett, Virginia ..... Nineveh, Virginia
Johnson, Betty Ann ..... 127 E. Elm Street, Greenwich, Connecticut
Johnson, Clinton Ann ..... Falmouth, Virginia
Johnson, Elnore Jane ..... 2415 Avenel Avenue, S. W., Roanoke, Virginia
Johnson, Gilda Gray ..... Alberta, Virginia
Johnson, Isabel Miller ..... Monterey, Virginia
Johnson, Jacqueline Perry ..... 1212 Wasena Avenue, Roanoke, Virginia
Johnson, Martha Gray ..... 133 Sutherlin Avenue, Danville, Virginia
Jones, Anna Elizabeth ..... Middletown, Virginia
Jones, Joyce Ann ..... 227 Cherry Avenue, Hampton, Virginia
Jones, Doris Mae ..... 227 Cherry Avenue, Hampton, Virginia
Jones, Lucy Elvin ..... 1009 N. Grand Avenue, Lynchburg, Virginia
Jones, Mary Ruth ..... 1 D Elizabeth Road, Hampton, Virginia
Jones, Mary Elizabeth ..... Apt F., Building 3079, Quantico, Virginia
Jones, S. Roberta ..... 315 Brightwood Avenue, Hampton, Virginia
Jordon, Patricia Bowman ..... Mt. Jackson, Virginia
Joseph, Jean Elinor ..... 162 N. High Street, Harrisonburg, Virginia
Joyce, Katherine Anne ..... 4523 Fitzhugh Avenue, Richmond, Virginia
Julias, Mary Catherine ..... 251 Newman Avenue, Harrisonburg, Virginia

Karnes, Geneva Frances ..... Route 2, Buchanan, Virginia
Kasey, Mary Elizabeth ..... 404 Forest Street, Martinsville, Virginia
Kay, Shirley Harrison ..... 3300 Third Avenue, Richmond, Virginia
Kaylor, Jean Alma ..... Grottoes, Virginia
Kaylor, Margaret Susan ..... 261 Park Place, Harrisonburg, Virginia
Keffer, Betty Sue ..... Route 1, Box 87, New Castle, Virginia
Keller, Arthur Stephen (Mr.) ..... Box 207 A, Route 1, Vienna, Virginia
Keller, Clara Bowman (Mrs.) ..... Route 1, Box 140, Strasburg, Virginia

MEET AT

HERSHEY'S

FOR

After-Movie Snacks and

All Your College Souvenirs

ooOoo

120 South Main Street

Harrisonburg, Virginia

Warner Bros.

VIRGINIA THEATRE

ooo

Harrisonburg, Virginia

Kelly, Mary Jane ..... 605 Ann Street, Clifton Forge, Virginia
Kemp, Irma Virginia ..... Luray, Virginia
Kennette, B. Carrol ..... 1828 Watchung Avenue, Plainfield, New Jersey
Kennette, Mary Catherine ..... 1828 Watchung Avenue, Plainfield, New Jersey
Kernan, Rosemary ..... 210—38th Street, Virginia Beach, Virginia
Kesner, Betty Joy ..... Route 2, Dayton, Virginia
Kilduff, Patricia Mary ..... 51 Mulford Gardens, Yonkers, New York
Kindig, Louise Elizabeth ..... Route 2, Waynesboro, Virginia
King, Edna Lee ..... 319 Fugate Road, Roanoke, Virginia
King, Helen Marie ..... Park View, Box 85, Harrisonburg, Virginia
King, Joanne Delores ..... 208—15th Street, Altoona, Pennsylvania
King, Louise Fletcher ..... "Ben Venue", Washington, Virginia
King, Patricia Lynn ..... Bolton Street, Romney, West Virginia
Kiser, Betty Jo ..... Franklin, West Virginia
Kiser, Helen Louise ..... Dayton, Virginia
Kite, James Kenneth (Mr.) ..... 340 E. Market Street, Harrisonburg, Virginia
Kivlan, Alice May ..... 26 Peak Hill Road, Roslindale, Massachusetts
Kline, Betty Jo ..... Broadway, Virginia
Kline, Connie Jean ..... Lee Street, Paw Paw, West Virginia
Knauss, Dariel Delis ..... 2 Marion Avenue, McLean, Virginia
Knicely, Hazel Janet ..... 1435 Ohio Street, Waynesboro, Virginia
Kniseley, Margaret Louise ..... 2501 Fleet Avenue, Richmond 22, Virginia
Knox, Mary Beth ..... 1512 Byron Street, Richmond, Virginia
Knupp, Gerald Pasco (Mr.) ..... Timberville, Virginia
Knupp, Joyce Elizabeth ..... New Market, Virginia
Kodrich, Shirley Marie ..... 606 Colonial Avenue, Colonial Heights, Virginia
Koons, Dorothy Chenoweth ..... 38 Middle Street, Taneytown, Maryland
Koontz, Rena Blanchard (Mrs.) ..... 156 Maryland Avenue, Harrisonburg, Virginia
Korn, Charlotte Celia ..... 616 Maple Avenue, Richmond, Virginia
Kramer, Joan ..... 107 S. Girard Street, Woodbury, New Jersey
Kuhn, Elizabeth Oliver ..... 953 Patrick Henry Drive, Arlington, Virginia
Kyle, Catherine Shirley ..... Chatham Heights, Martinsville, Virginia

Ladd, Alice Lenard ..... 309 Virginia Avenue, Alexandria, Virginia

Laird, Betty Anne ..... 3809 Sulgrave Road, Windsor Farms, Richmond, Virginia
Lamb, Wanda Anne ..... Route 3, Luray, Virginia
Landes, Homer Warren (Mr.) ..... Weyers Cave, Virginia
Landes, Zona Warwick ..... Mountain Grove, Virginia
Landman, Geraldine ..... 220 W. Main Street, Richmond, Virginia
Lane, Alice Cornelia ..... 1205 Chesapeake Avenue, South Norfolk, Virginia
Lane, Dorothy Elizabeth ..... Mine Run, Virginia
Lanier, Henrietta Rebecca ..... 1120 South Boulevard, Petersburg, Virginia
LaPorte, Ophelia May ..... Route 1, Mt. Solon, Virginia
Lautenschlager, Carolyn Anite ..... 551 S. Main Street, Woodstock, Virginia
Lawson, Betty Jean ..... 107 Valleydale Avenue, Salem, Virginia
Lawson, Betty Mae ..... Route 1, Box 229, Leesburg, Virginia
Layman, Edith Virginia ..... Keezletown, Virginia
Layne, Harriet Lee ..... Bremo Bluff, Virginia
Layton, Eulah Lee ..... 107 Muir Street, Cambridge, Maryland
Leake, Robert Ellis (Mr.) ..... 261 Liberty Street, Harrisonburg, Virginia
Leatherbury, Jacquelyn ..... Shady Side, Maryland
Lee, Norvell Harrison ..... 420 N. Royal Avenue, Front Royal, Virginia
Leftwich, Dorothy Jeanne ..... Route 5, Box 85, Lynchburg, Virginia
Lehman, Marjorie Ann ..... 2242 Berwyn Street, Union, New Jersey
Leonard, Jean Rosemond ..... Box 24, Gainesville, Virginia
Lewis, Anna Katherine ..... Weatherby Avenue, Clarksboro, New Jersey
Lewis, Dorothy Quinn ..... 267 Gray Street, Danville, Virginia
Leyh, Edward Frederick (Mr.) ..... Dayton, Virginia
Lilly, Mary Ellen ..... Mt. Crawford, Virginia
Lindberg, Mildred ..... 1605 Quarrier Street, Charleston, West Virginia
Liskey, Catherine Ann ..... Route 3, Box 201, Harrisonburg, Virginia
Liskey, Eva Jo ..... Route 1, Harrisonburg, Virginia
Lockhard, Geraldine ..... 338 Fudge Street, Covington, Virginia
Logan, Harold LeRoy (Mr.) ..... 119 E. Market Street, Harrisonburg, Virginia
Logan, James Tharpe (Mr.) ..... Luray, Virginia
Long, Emily Jean ..... 423 W. Market Street, Harrisonburg, Virginia
Long, Lois Eileen ..... 423 W. Market Street, Harrisonburg, Virginia
Long, Mary Ann ..... Shelby, Virginia

PICTSWEET FOODS

ooo

FROZEN FRESH

and

FULL OF FLAVOR

PIEDMONT FROZEN FOODS, INC.

Distributors

ooo

Crozet, Virginia

THE H. R. HUNTTING COMPANY

Library Specialists

Springfield 5, Mass.

ANY BOOK
OF ANY PUBLISHER
IN ANY BINDING

PAULINE BEAUTY SHOP AND SCHOOL

KAVANAUGH HOTEL

23 years of experience in all types of beauty service

PHONE 777

COLONY OPTICAL COMPANY

The LATEST in Plastic and Gold Mountings

A Complete Optical Service
PRESCRIPTIONS FILLED AND LENSES DUPLICATED

ooOoo

State Theatre Building
PHONE 143

PRICKETT STATIONERY CORPORATION

ooOoo

BUSINESS SYSTEMS AND EQUIPMENT

ooOoo

65 East Market Street

Long, Paul Richard (Mr.) ..... Route 1, Harrisonburg, Virginia
Long, Pauline Cassell (Mrs.) ..... 262 Campbell Street, Harrisonburg, Virginia
Looney, Andrey Anne ..... Box 155, Grundy, Virginia
Lovelace, Patsy Ruth ..... 408 Oakdale Street, Martinsville, Virginia
Loving, Doris Marie ..... Elevon, Virginia
Luck, Betty Ruth ..... 4701 King William Road, Richmond, Virginia
Luck, Joan ..... Route 3, Bedford, Virginia
Lumsden, Edith ..... Redwood, Virginia
Lumsden, Joyce ..... Redwood, Virginia
Lupion, Blanche Shirley ..... 157 Locust Avenue, Peekskill, New York
Lush, Margaret Blair ..... Burkeville, Virginia
Lyon, Frances Estelle ..... 2813 Lee Boulevard, No. 102, Arlington, Virginia

McClain, Jo Ann Patricia ..... 113 Walker Street, Chase City, Virginia
McCleary, Mary Frances ..... New Castle, Virginia
McCoy, Helen Louise ..... Toms Brook, Virginia
McDowell, Virginia Deane ..... 2716 W. Grace Street, Richmond, Virginia
McFarland, Elizabeth Frances ..... 2423 Davis Avenue, Alexandria, Virginia
McFarland, Jacie Lucille ..... 207 Sharp Street, Strasburg, Virginia
McGhee, Shirley Mavis ..... Route 5, Chatham, Virginia
McKenney, Phyllis Moore ..... 44 Shenandoah Avenue, Harrisonburg, Virginia
McMillan, Nancy Louise ..... Box 1362, Beckley, West Virginia
McNamara, Ruth Ramey ..... Berryville, Virginia
McNulty, Virginia Rose ..... 111 Bonair Avenue, Waterbury, Connecticut
MacDonald, Barbara Mae ..... 4200 Chesapeake Street, N. W., Washington, D. C.
MacDonald, Donna Alberta ..... 4200 Chesapeake Street, N. W., Washington, D. C.

Mackey, Joan Leigh ..... Route 4, Staunton, Virginia
Madsen, Peggy Anne ..... Norge, Virginia
Maguire, Marjorie E. ..... 7015 Boyer Street, Philadelphia 19, Pennsylvania
Mahone, Margaret Elizabeth ..... Massies Mill, Virginia
Maier, Ruth Virginia ..... 712 Fourteenth Street, Waynesboro, Virginia
Mann, Margaret Louise ..... Route 2, Gretna, Virginia
Mann, Patricia Louise ..... 703 Charing Cross, Baltimore, Maryland

Mann, Ruby Allene ..... 624 Roxbury Street, Clifton Forge, Virginia
Mannos, Arlene Harriet ..... 134 University Road, Brookline 46, Massachusetts
Manos, Marie Teresa ..... 506 Church Street, Lynchburg, Virginia
Manuel, Jean Maxine ..... Route 1A, Winchester, Virginia
Manuel, June Elizabeth ..... Box 123, Route 2, Nokesville, Virginia
Mapp, Sallie Bell ..... Nassawadox, Virginia
Markley, Evelyn Ruth ..... 610 Windsor Avenue, Lawrenceville, Virginia
Marshall, Jean Louise ..... 16 Mountainview Road, Verona, New Jersey
Marshall, Marian Carey ..... Bay Colony, Virginia Beach, Virginia
Martin, Anna Mae ..... Route 1, Box 148, Amissville, Virginia
Martin, Linda Stuart ..... 1060 Riverside Drive, Danville, Virginia
Martin, Margaret Rose ..... Park View, Harrisonburg, Virginia
Martin, Suzanne Corr ..... Sweet Hall, Virginia
Massey, Virginia Dare ..... 1013 Locust Avenue, Charlottesville, Virginia
Mathews, Naoma Joanne ..... 915 Bedford Street, Cumberland, Maryland
Matthews, Caroline Elizabeth ..... Naval Mine Depot, Yorktown, Virginia
Matthews, Jewel Pauline ..... 504 School Street, Cambridge, Maryland
Matthews, Margaret Sue ..... Hot Springs, Virginia
Mattox, Charlyne Haden ..... Gretna, Virginia
Mattox, Miriam Boatwright ..... Gretna, Virginia
Mattox, Robert Edward (Mr.) ..... Gretna, Virginia
Matz, Grace Elaine ..... 7906 Belair Road, Baltimore 6, Maryland
Maxey, Annie Marie ..... 2633 Cedarhurst Avenue, N. W., Roanoke, Virginia
May, Bonnie Lou ..... Singers Glen, Virginia
May, Phyllis Belle ..... 1811 Key Blvd., Arlington, Virginia
Mayer, Helen Louise ..... Route 1, Box 69, Petersburg, Virginia
Mays, Elizabeth Anne ..... Roseland, Virginia
Mays, Nada Ola ..... Sandidges, Virginia
Mears, Mary Upshur ..... Painter, Virginia
Melton, Mary Carolyn ..... Ashland, Virginia
Menefee, Mary Jane ..... 218 N. High Street, Harrisonburg, Virginia
Meredith, Alice Sherman ..... 503 School Street, Cambridge, Maryland
Miles, Betty Catherine ..... 1715 Wilson Road, South Norfolk, Virginia
Miles, Russell Marvin (Mr.) ..... Box 35, Machipongo, Virginia

Joseph Ney's
HARRISONBURG, VA.

Blakemore's Flowers

115 East Market Street

Harrisonburg, Virginia

ooOoo

PHONES: Day 627—Night 716

ooOoo

FOLLOW THE CROWD TO

DOC'S TEAROOM

Across the Street from

Madison College

ooOoo

LONG

DISTANCE SERVICE

TO ALL POINTS

Harrisonburg Telephone Co.

ooOoo

FOR PROMPT SERVICE

PLACE YOUR CALLS AFTER 9:00 P. M.

Millar, Betty Lou ..... 12 Pickett Court, Blackstone, Virginia
Miller, Conrad Erve (Mr.) ..... 808 Lee Gardens, Apt. 103, Arlington, Virginia
Miller, Eleanor Jean ..... Route 2, Amherst, Virginia
Miller, Eloise Gordon ..... Paw Paw, West Virginia
Miller, Irene Pearl ..... Box 1261, Charlottesville, Virginia
Miller, Jane Cougill ..... 114 North Avenue, Winchester, Virginia
Miller, Joyce Patricia ..... 4533 Washington Avenue, Newport News, Virginia
Miller, Leona Crider (Mrs.) ..... Dayton, Virginia
Miller, Luciclare ..... Paw Paw, West Virginia
Miller, Marilyn Joyce ..... 722 Rose Avenue, Clifton Forge, Virginia
Miller, Page Ellett ..... 3324 Carolina Avenue, Richmond, Virginia
Mills, Barbara Jane ..... Main Street, Remington, Virginia
Mills, Jeanette Iris ..... 2502 Laburnum Avenue, S. W., Roanoke, Virginia
Mills, Verna Louise ..... Box 23, Churchland, Virginia
Minnich, Dorice Jean ..... Route 1, Box 257, Harrisonburg, Virginia
Mitchell, Arleta Mae ..... Franklin, West Virginia
Mohler, Jane Jones ..... Route 1, Mt. Solon, Virginia
Moomaw, James Dwight (Mrs.) ..... New Market, Virginia
Moore, Daniel Douglas (Mr.) ..... 1203 East High Street, Charlottesville, Virginia
Moore, Evelyn Lee ..... Parrish Court, Covington, Virginia
Moore, Helen Edith ..... Route 2, Covington, Virginia
Moore, Jane McCorkle ..... Route 1, Lexington, Virginia
Moore, Margaret Alice ..... Route 1, Buena Vista, Virginia
Moore, Margaret Ann ..... Flint Hill, Virginia
Moore, Martha Hughes ..... 26 Elkhorn Street, Welch, West Virginia
Moorefield, Katherine Ann ..... 525 N. Monroe Street, Arlington, Virginia
Morgan, Jennie Ann ..... Box 265, Luray, Virginia
Morris, Elsie Mae ..... Proffit, Virginia
Morris, Shirley Ann ..... Alberene, Virginia
Morrison, Nancy Walker ..... 2526 Westover Avenue, S. W., Roanoke, Virginia
Moseley, Frances Lucile ..... 514 Walnut Avenue, Roanoke, Virginia
Moss, Aurelia Page ..... Star Route, Emporia, Virginia
Mothershead, Betty Jane ..... Shiloh, Virginia
Mottern, Jane Juanelle ..... 745 Country Club Drive, Pittsburgh, Pennsylvania

Moulse, Dorothy Jane ..... 1533 Brandon Road, Roanoke, Virginia
Moyer, Jane Larue ..... Middleburg, Virginia
Moyers, Joyce Catherine ..... Broadway, Virginia
Mulder, Wendy Pamela ..... Box 167, Woodstock, Virginia
Mullen, Malinda Jane ..... 1240 S. Main Street, Harrisonburg, Virginia
Muller, Virginia Lee ..... 8513 Rosewood Drive, Bethesda, Maryland
Mumbert, Wayne Ivan (Mr.) ..... Fort Seybert, West Virginia
Munson, Betty Reed ..... Franklin Park, Route 2, Falls Church, Virginia
Munson, Irene Florence ..... Franklin Park, Route 2, Falls Church, Virginia
Munson, Winifred Lillian ..... Franklin Park, Route 2, Falls Church, Virginia
Murdock, Mary Sue ..... Box 424, Woodstock, Virginia
Murray, Betty Ann ..... 438 King George Avenue, Roanoke, Virginia
Musser, Mary Louise ..... Route 3, Box 110, Roanoke, Virginia
Muterspaugh, Betty Jane ..... Route 1, Box 42, Harrisonburg, Virginia

Nalle, Bolling H. (Mr.) ..... 3212 W. Grace Street, Richmond, Virginia
Nash, Frances B. ..... Timberville, Virginia
Neal, Bebe Avernell ..... Box 104, Monterey, Virginia
Neff, Ann Richard ..... Rural Retreat, Virginia
Nelson, Angela Ruth ..... 231 Grattan Street, Harrisonburg, Virginia
Nelson, Nancy Belle ..... 815—8th Street, Altavista, Virginia
Nelson, Peggy Ann ..... 11 West Walnut Street, Alexandria, Virginia
Nelson, Shelia Anntonia ..... 4803 Brittles Lane, Richmond, Virginia
Nethers, Hilda Marie ..... Flint Hill, Virgniia
Newman, Edwin Joseph (Mr.) ..... Harrisonburg, Virginia
Newton, Patricia Ann ..... Lucketts, Virginia
Nicholson, Betty Ann ..... 1390 Canoe Place, Hampton, Virginia
Noel, Virginia Earle ..... Mineral, Virginia

Oakes, Doris Jean ..... Gretna, Virginia
Oakham, June Elizabeth ..... 1904 Deep Creek Blvd., Portsmouth, Virginia
Obaugh, William Rogers (Mr.) ..... Lacey Springs, Virginia
Obenshain, Susie Jane ..... Nace, Virginia
O'Brien, Nelwyn Antholene ..... Appomattox, Virginia

No, not the lawtest ; midwinters at U. Va.

"Shenandoah Valley's Largest and Most Popular Furniture Store."

oOOoo

SCHEWEL FURNITURE COMPANY INCORPORATED

135 South Main Street
Harrisonburg, Virginia

oOOoo

Location of Schewel Stores

Harrisonburg, Virginia
Lynchburg, Virginia
Alta Vista, Virginia
Lexington, Virginia
Danville, Virginia
Luray, Virginia
Winchester, Virginia

THE

WARREN HOTEL

oOOo

Harrisonburg, Virginia

THE QUALITY SHOP

East Market Street

oOOo

Harrisonburg, Virginia

For the Best In Dairy Products

Demand

Massanutten Butter

and

Valley Gold Ice Cream

VALLEY CREAMERY, INC.

PHONE 575

O'Cain, Jean Marie ..... 8142 Cottage Toll Road, Norfolk, Virginia
O'Hagen, Elsie Jean ..... 15 East 38th Street, Bayonne, New Jersey
O'Leary, Constance Patricia ..... 548 Arlington Village, Arlington, Virginia
Olenchak, Frank Richard (Mr.) ..... 156 W. Market Street, Harrisonburg, Virginia
Olenchak, Patricia Mave (Mrs.) ..... 156 W. Market Street, Harrisonburg, Virginia
Olinger, Frances Loraine ..... New Market, Virginia
O'Neal, Joanne Patricia ..... Middletown, Virginia
Orcutt, Cecile Grace ..... Route 8, Box 535, Richmond, Virginia
Osborne, Jacqueline ..... Box 184, Halifax, Virginia
Overton, Patricia Ann ..... 73 Hopkins Street, Hilton Village, Virginia
Ovrevik, Alice Marie ..... Route 5, Box 446, Alexandria, Virginia
Owens, Betsy Kingsolver ..... 419 Bradley Street, Abingdon, Virginia
Owens, Frances Beverly ..... 5514 Monroe Place, Norfolk, Virginia
Owens, Mary Virginia ..... Hematite, Virginia

Pack, Peggy Anne ..... Occoquan, Virginia
Painter, Harriet Ann ..... Woodstock, Virginia
Palmer, Evelyn Mae ..... Box 116, Winston, Virginia
Palmer, Mary Ann ..... 360 Albemarle Avenue, Richmond, Virginia
Pamplin, Jane Harrell ..... 3329 W. Franklin Street, Richmond, Virginia
Pankey, Helen Elizabeth ..... S. Main Street, Harrisonburg, Virginia
Parker, Jean Marie ..... 1424 Elm Avenue, Portsmouth, Virginia
Parker, Jeane Barbara ..... 2104 S. Randolph Street, Arlington, Virginia
Parrish, Mary Elizabeth ..... Kents Store, Virginia
Partlow, Jane Courtney ..... 1150 S. Main Street, Harrisonburg, Virginia
Paul, Jane Abbott (Mrs.) ..... 504 S. Mason Street, Harrisonburg, Virginia
Paxton, Lawrence Edward (Mr.) ..... 445 S. Mason Street, Harrisonburg, Virginia
Pearce, Alice Dorcas ..... 91 Broad Street, Harrisonburg, Virginia
Pearson, Gloria Annette ..... 324—3rd Avenue, Quantico, Virginia
Peatross, Jacquelin ..... Penola, Virginia
Pebworth, Otto Wells, Jr. (Mr.) ..... Route 2, Portsmouth, Virginia
Peer, Anne Lunsford ..... Maurertown, Virginia
Peer, Hannah Elizabeth ..... Star Tennery, Virginia
Pence, Elizabeth Ann ..... Box 74, Verona, Virginia

Pence, Ruth Marie ..... Box 15, Timberville, Virginia
Penn, Nancy Ruth ..... 2323 Laburnum Avenue, Roanoke, Virginia
Perkins, Nancy Katherine ..... Kents Store, Virginia
Perkins, Sara Lee ..... Kents Store, Virginia
Perkinson, Florence Joyner ..... 3319 Valley Drive, Parkfairfax, Alexandria, Virginia
Person, Patricia Sykes ..... Boykins, Virginia
Peters, Elizabeth Courtney ..... 5513 St. Barnabas Road, S. E., Washington 20, D. C.
Peters, Homer Lynn ..... 1503 E. Ocean View Avenue, Norfolk 3, Virginia
Peterson, Lucy Ellen ..... 510 W. 37th Street, Norfolk, Virginia
Phalen, John Albert (Mr.) ..... 238 W. Market Street, Harrisonburg, Virginia
Phalen, Thomas Henry (Mr.) ..... 238 W. Market Street, Harrisonburg, Virginia
Phillips, Doris Jean ..... Bridgewater, Virginia
Phillips, Mary Gilmore ..... Mathews, Virginia
Phillips, Ruth Elizabeth ..... Route 1, Evington, Virginia
Pickrel, Shirley Mae ..... 901—8th Street, Altavista, Virginia
Pierce, Jayne ..... 1102 Owen Avenue, South Boston, Virginia
Pinchbeck, Audrey Glynn ..... 301 Mann Street, Blackstone, Virginia
Pingley, Gloria Ann ..... 109 Fort Street, Strasburg, Virginia
Pinney, Winifred Ann ..... 3413 Oneida Avenue, Altoona, Pennsylvania
Plumb, Margaret Alice ..... 1012 W. Main Street, Waynesboro, Virginia
Poling, Margaret Louise ..... Box E, Halifax, Virgina
Pollock, Nancy Lee ..... Crozet, Virginia
Polsne, Mary Kathryn ..... 3815 Virginia Avenue, Charleston 4, West Virginia
Pond, Adelia Page ..... 1322 N. Carolina Avenue, N. E., Washington, D. C.
Poole, Jacqueline Ann ..... 229 Atlantic Avenue, Buckroe Beach, Virginia
Porter, Mary Wythe ..... 2402 Graydon Road, Charlotte, North Carolina
Porter, Shirley Mae ..... Handsom, Virginia
Poteet, Mildred Sue ..... Jonesville, Virginia
Powell, Ann Redding ..... 348—52nd Street, Newport News, Virginia
Powell, Frances Ann ..... Box 4, Emporia, Virginia
Powell, Mary Frances ..... Route 3, Box 418, Suffolk, Virginia
Powell, Mary Frances ..... Box 58, Route 2, Bridgewater, Virginia
Presson, Barbara Ann ..... Route 4, Box 586, Suffolk, Virginia
Preston, Elizabeth Brown ..... 208 N. Main Street, Woodstock, Virginia

Virginia Craftsmen Reproductions

THE CRAFT HOUSE

oOOoo

212 South Main Street

Harrisonburg, Virginia

FLOWERS SCHOOL EQUIPMENT CO., INC.

School, Church, and Public Seating Furniture

OFFICE: 327 W. Main Street
Richmond, Virginia

FACTORY: Lawrenceville, Va.

For Neat Jobs on Nice Clothes

HAYDEN'S DRY CLEANING WORKS

FREE DELIVERY

165 N. Main St. Phone 274

THE FAMOUS RESTAURANT

ooOoo

The Place That Satisfies Those Who Are Fussy About Their Food

Handcrafted Furniture

. . . the heirlooms of tomorrow . . .

SUTER'S CABINET SHOPS, INC.

ooOoo

Harrisonburg, Virginia

Preston, Henry Grant, Jr. (Mr.) ..... 355 Franklin Street, Harrisonburg, Virginia
Price, Sally Marie ..... 212 Moss Street, Martinsville, Virginia
Proimos, Ellen Manuel ..... 5009 Newport Avenue, Norfolk, Virginia
Pruet, Dorothy Anne ..... 30 W. Glendale Avenue, Alexandria, Virginia
Pruitt, Mildred Margaret ..... W. Norfolk Road, Box 156, Churchland, Virginia
Pugh, Jean Elizabeth ..... 315—60th Street, Newport News, Virginia
Puller, Mildred Lane ..... Lauraville, Virginia
Purcell, Lorene Gray ..... Spencer, Virginia
Purcell, Mary Margaret ..... 120 E. Elizabeth Street, Harrisonburg, Virginia
Purvis, Gloria Frances ..... Covesville, Virginia

Quesenberry, Ruby Colleen ..... Superior, West Virginia
Quillen, Frances Martha ..... 504 Locust Avenue, Waynesboro, Virginia
Quinn, Shirley Ann ..... Hot Springs, Virginia

Ragsdale, Emily Brance ..... DeWitt, Virginia
Ragsdale, Gertrude Ann ..... DeWitt, Virginia
Raines, Nancy Elizabeth ..... Route 1, Keezletown, Virginia
Rainey, Laura Jim ..... Route 3, Box 62, Portsmouth, Virginia
Ralston, Anne C. (Mrs.) ..... 276 Franklin Street, Harrisonburg, Virginia
Ramey, Alberta Ethel ..... Route 1, Waterloo Pike, Warrenton, Virginia
Ramsey, Betty George ..... 313 Langhorne Lane, Lynchburg, Virginia
Ramsey, Judith Price ..... Spottswood, Virginia
Rathbone, Sue Elizabeth ..... Arlington, Virginia
Ray, Mary Page ..... 728 Lee Street, Danville, Virginia
Reddout, Martha Jean ..... Vine Street, Naples, New York
Reedy, Anna Rebecca ..... New Market, Virginia
Reel, Carol Laffargue (Mrs.) ..... 437 S. Mason Street, Harrisonburg, Virginia
Reel, Joan Welse ..... 108 South Street, Culpeper, Virginia
Reger, Martha Ann ..... 534 E. Washington Street, Charles Town, West Virginia
Reid, Melba Anderson ..... 116 Conway Road, Decatur, Georgia
Reilly, Patricia Ann ..... 267 W. Water Street, Harrisonburg, Virginia
Remick, Edith Elson ..... Smithfield, Virginia
Rennie, Nannie Gordon ..... 3600 Moss-Side Avenue, Richmond, Virginia

Revercomb, Grace Elizabeth ..... Dayton, Virginia
Revercomb, Nancy Lee ..... Route 1, Dayton, Virginia
Rexrode, Dorothy Ellen ..... Monterey, Virginia
Reynolds, Reba Ruth ..... Route 4, Chatham, Virginia
Rhinehard, Alma Jean ..... New Market, Virginia
Rhodes, Harold Arey (Mr.) ..... 212 Cantrell Avenue, Harrisonburg, Virginia
Rhodes, James (Mr.) ..... Route 2, Harrisonburg, Virginia
Rhodes, Mary Stuart ..... Box 154, Broadway, Virginia
Rice, June Elizabeth ..... 3224 S. 12th Street, Arlington, Virginia
Ricks, Anita Diane ..... Box 108, Waynesboro, Virginia
Riddleberger, Mary Lou ..... Bridgewater, Virginia
Ridings, Joan ..... Route 1, Martinsburg, West Virginia
Riley, Frances Lawson ..... 3916 Fort Avenue, Lynchburg, Virginia
Ring, Carl E. (Mr.) ..... 2109 N. Kenmore Street, Arlington, Virginia
Ritchie, Lawrence Jennings (Mr.) ..... Dale Enterprise, Virginia
Ritenour, Joan Fay ..... 100 Massanutten Street, Strasburg, Virginia
Roach, Constance Isabel ..... 4019 Clinton Avenue, Richmond, Virginia
Robbins, Frances Rebecca ..... Route 2, Hurt, Virginia
Roberson, Rachel Lee ..... Star Route, Troutville, Virginia
Roberts, Alma Gertrude ..... 2700 S. Cleveland Street, Arlington, Virginia
Roberts, George Kieffer (Mr.) ..... 1307 S. Main Street, Harrisonburg, Virginia
Robertson, Anne Brooks ..... Burkeville, Virginia
Robinson, Betty Sue ..... 34 Bainbridge Avenue, Portsmouth, Virginia
Rodgers, Mary Anne Langhorne ..... 1025 W. King Street, Martinsburg, West Virginia
Roe, Jean Carolyn ..... Hargrave Boulevard, Chatham, Virginia
Rogers, James William (Mr.) ..... 594 S. Main Street, Harrisonburg, Virginia
Rogers, Lucille Patricia ..... 18 Runway Drive, Baltimore, Maryland
Rohrer, Eby Warren (Mr.) ..... Route 4, Harrisonburg, Virginia
Rolston, Frankie Bell ..... Box 193, Route 4, Harrisonburg, Virginia
Rolston, Margaret Proctor ..... New Hope, Virginia
Rosenbaum, Reba Stickley ..... Jonesville, Virginia
Ross, Polyanna ..... Stuart, Virginia
Rotella, Shirley Anne ..... Ellerson, Virginia
Routten, Betty Ann ..... Route 3, Box 138, Hampton, Virginia

THEY GAVE US THEIR SUPPORT .....

MRS. JULIUS WISE

HARRY LEE SHOE SHINE PARLOR

THE BARGAIN PLACE

PARK CLEANERS

GALLION-ELDER INSURANCE AGENCY, INC.

ROLAND E. DUKES

oOOoo

Compliments of

F. W. WOOLWORTH COMPANY

oOOoo

DINNER BELL

121 South Main Street

oOOoo

"JUST GOOD FOOD"

Open 6 to 11 Week Days

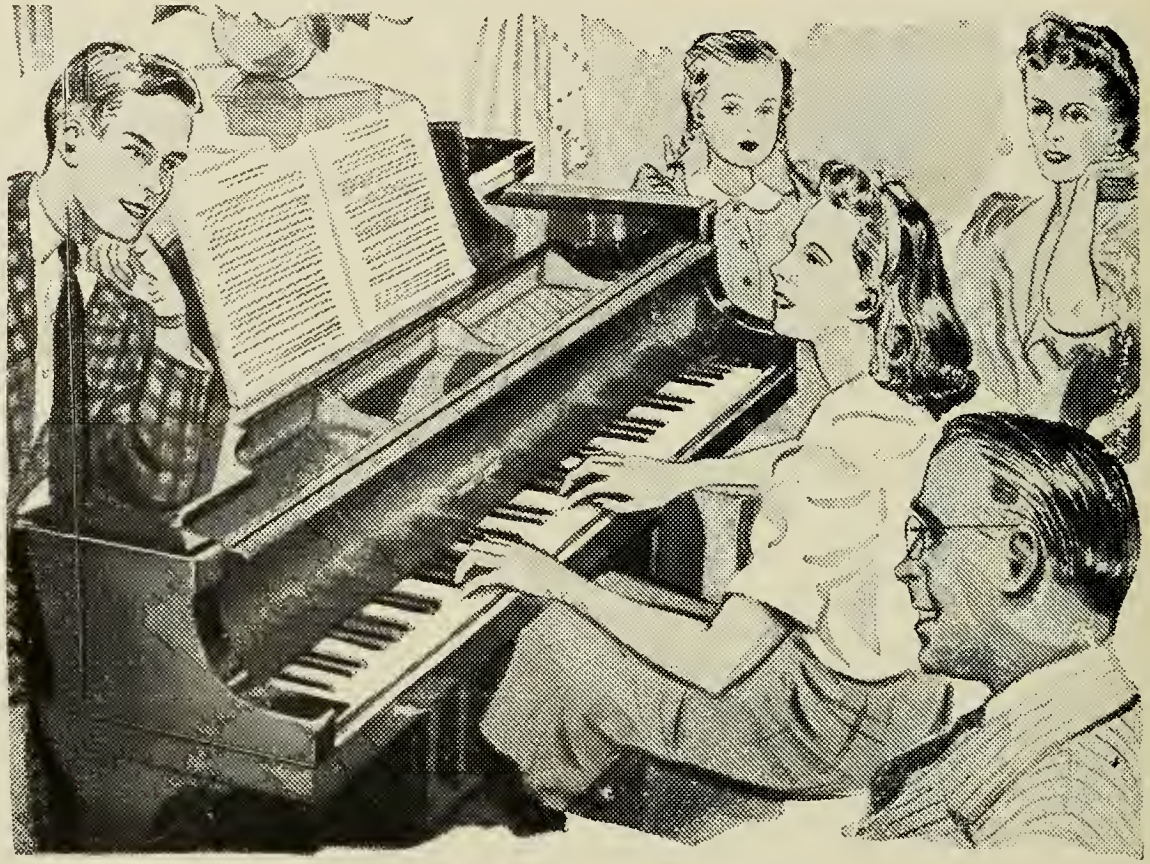

Steinway Pianos are built not only for today but for the years to come. Their styling takes into consideration only design which time will confirm. Their quality, in materials and craftsmanship, has remained constant for almost a century. Exclusive building techniques, perfected by Steinway research, assure a lifetime of service and sustained value through the years.

Instrument of the Immortals STEINWAY
The Oldest Music House in Virginia and North Carolina

Walter D. Moses & Co., Inc.

Broad at First St.
Richmond, Virginia

THE HAMMOND ORGAN

Rowe, Dorothy Marie ..... Route 2, Williamsport, Maryland
Rowland, Mary Elizabeth ..... Church Road, Virginia
Rupard, Betty Will ..... Route 1, Marion, Virginia
Russell, Rita Jeannee ..... Exmore, Virginia
Ryan, Ernest W. (Mr.) ..... 282 Monroe Avenue, Wyckoff, New Jersey
Ryman, Eleanor Elizabeth ..... Route 1, Box 58, Mt. Jackson, Virginia

Sacra, Louise Dallas ..... 409 W. Main Street, Covington, Virginia
Sanderson, Carolyn Mikesell ..... Route 3, Box 333, Vienna, Virginia
Saum, Ellen Wagniere ..... Edinburg, Virginia
Saum, Robert Winston (Mr.) ..... E. Elizabeth Street, Harrisonburg, Virginia
Saunders, Virginia Bagby ..... 3100 Edgewood Avenue, Richmond 22, Virginia
Savage, Margaret Duke ..... 115 Duke Drive, Green Acres, Portsmouth, Virginia
Saville, Jean Doris ..... Route 2, Fincastle, Virginia
Sawyers, Margaret Irene ..... Box 1087, Alexandria, Virginia
Scarborough, Mary Roselyn ..... Carson, Virginia
Schneider, Jane Marie ..... Box 456, Winchester, Virginia
Schulz, Elsie Esther ..... Sugar Grove, Virginia
Scott, Emily Thomas ..... 19 E. Clay Street, Salem, Virginia
Scott, Marjorie Ann ..... 305 Allen Avenue, Elizabethton, Tennessee
Scruggs, Janet Louise ..... 125 Warwick Road, Haddonfield, New Jersey
Seaman, Nan Lakin ..... 1406 Oak Hill Avenue, Hagerstown, Maryland
Seibel, Sylvia Lenore ..... Route 1, Box 185, Roanoke, Virginia
Sellers, Doris Vietta ..... Box 246, Route 2, Elkton, Virginia
Senger, Betty Jo ..... Box 56, Mt. Sidney, Virginia
Sewell, Mary Bob ..... 2526 Williamson Road Apts., Roanoke 12, Virginia
Shallcross, Jean Ermine ..... Bank Street, Suffolk, Virginia
Shapiro, Barbara Sylvia ..... 1747 S. Sycamore Street, Petersburg, Virginia
Shaver, Gloria Mae ..... Mt. Jackson, Virginia
Sheets, Mary Anne ..... 939 W. Beverley Street, Staunton, Virginia
Sheetz, Lydia Elizabeth ..... McGaheysville, Virginia
Shelor, Janet Lee ..... Box 6, Christiansburg, Virginia
Sherman, Doris Marie ..... 2314 Chestnut Avenue, Newport News, Virginia
Shifflett, Ashby Lee, Jr. (Mr.) ..... Box 162, Elkton, Virginia
Shifley, Mary Frances ..... Ewing, Virginia
Shirkey, Retha Athey ..... 237 Miller Street, Winchester, Virginia
Shomo, Betty Ann ..... 500 Ott Street, Harrisonburg, Virginia
Shomo, Peggy Jean ..... Middlebrook Road, Staunton, Virginia
Shorey, Barbara May ..... College Park, Staunton, Virginia
Shorter, Shirley Mae ..... 301 Henry Street, Cambridge, Maryland
Showalter, Carl Rolston (Mr.) ..... Route 4, Harrisonburg, Virginia
Showalter, Doris Jean ..... Route 1, Broadway, Virginia
Showalter, Grace Irene ..... Route 1, Broadway, Virginia
Showalter, Walter Raymond, Jr. (Mr.) ..... Star Route, Hinton, Virginia
Shower, Nancy Cecilie ..... Broad Street, Taneytown, Maryland
Shriver, Helen Lorraine ..... Virginia Avenue Ext., Martinsburg, West Virginia
Shufflebarger, Carle ..... 527 Randolph Avenue, Pulaski, Virginia
Shufflebarger, Earle ..... 527 Randolph Avenue, Pulaski, Virginia
Shuler, Anna Belle ..... Shenandoah, Virginia
Shuler, Eva Marie ..... Elkton, Virginia
Shultz, Ulreca Gum ..... Valley Center, Virginia
Shumake, Nellie Louise ..... Route 1, Grottoes, Virginia
Sibert, Anne Preston ..... 820 Ott Street, Harrisonburg, Virginia
Silk, Betty Jane ..... 345—52nd Street, Newport News, Virginia
Simmons, Alda Lorraine ..... Franklin, West Virginia
Simmons, Doris Mae ..... Sugar Grove, West Virginia
Simmons, Evelyn Wise ..... 803 Alleghany Avenue, Staunton, Virginia
Simmons, Ruth Virginia ..... Eagle Rock, Virginia
Simon, Marjorie Roseanna ..... 903 E. Ocean View Avenue, Norfolk, Virginia
Simpkins, Louise Payne ..... Route 1, Christiansburg, Virginia
Simpkins, Phyllis Anne ..... Box 714, Max Meadows, Virginia
Simpkins, Sylvia Elizabeth ..... Box 714, Max Meadows, Virginia
Simpson, Edna Mae ..... Nace, Virginia
Simpson, Frances Annette ..... Chatham, Virginia
Simpson, Margaret June ..... 6420 Cottage Toll Road, Norfolk, Virginia
Sinclair, George Carlton (Mr.) ..... The Plains, Virginia
Sisson, Alice Catherine ..... Remo, Virginia
Siviter, Norma Fay ..... 126 E. James Street, Danville, Virginia
Slemp, Barbara Jean ..... Sugar Grove, Virginia

Photographers of National Notables

ooOoo

Harris & Ewing

1313 F Street N. W. National 8700

Washington, D. C.

ooOoo

Official Photographers for Madison College

1950 SCHOOLMA'AM

Sliger, Betty Lou ..... 126 Church Walk, Falls Church, Virginia
Slothouber, Alma Elizabeth ..... Route 3, Box 345, Vienna, Virginia
Smith, Anne Marie ..... 1050 Falmouth Street, Warrenton, Virginia
Smith, Betty June ..... Luray, Virginia
Smith, Gordon Barron (Mr.) ..... Fairfax, Virginia
Smith, Jean Marie ..... 1602 Nottoway Avenue, Richmond, Virginia
Smith, Judith Glazebrook ..... 203 Clay Street, Suffolk, Virginia
Smith, Mary Lee ..... South Fork, Moorefield, West Virginia
Smith, Mary Lewis ..... Balty, Virginia
Smith, Sue Adilane ..... North Main Street, Franklin, West Virginia
Smith, Theora Jean ..... Mt. Solon, Virginia
Snead, Rachel Victoria ..... Route 3, Bassett, Virginia
Snedegar, Jean Ann ..... 1815 Westover Avenue, Roanoke 15, Virginia
Snider, Peggy Ann ..... 4910 Patterson Avenue, Richmond 26, Virginia
Snowden, Marie Emma ..... Box 81, Sharps, Virginia
Snyder, Georgie Velma ..... Franklin, West Virginia
Snyder, Martha Ann ..... 2122 Memorial Avenue, S. W., Roanoke, Virginia
Sommers, Virginia Anne ..... 2718 E. Franklin Street, Richmond, Virginia
Sorensen, Betty Christine ..... 1405 N. Herndon Street, Arlington, Virginia
Sorensen, Ruth Elaine ..... 1405 N. Herndon Street, Arlington, Virginia
Sours, Patsy Jane ..... Box 14, Chatham, Virginia
Spangler, Richard Edwin (Mr.) ..... Route 4, Box 249, Harrisonburg, Virginia
Spaulding, Barbara ..... Ivanhoe, Virginia
Speer, Martha Memory ..... 263 Hawthorne Drive, Danville, Virginia
Speer, Mary Jay ..... 263 Hawthorne Drive, Danville, Virginia
Speight, Alice Webster ..... 3231 Kensington Avenue, Richmond, Virginia
Spitler, Stanford Steward (Mr.) ..... Bridgewater, Virginia
Spitler, Warren Lee (Mr.) ..... 300 New York Avenue, Harrisonburg, Virginia
Spitler, Phoebe Louise ..... 821 S. Main Street, Harrisonburg, Virginia
Sponaugle, Berlie Cletus (Mr.) ..... Cherry Grove, Virginia
Spradlin, Ethel Ordell ..... Goodview, Virginia
Stanley, Shirley Holmes ..... Appomattox, Virginia
Steele, Mary Virginia ..... Middletown, Virginia
Steinbach, Georgia Pauline ..... 703 Chestnut Street, Franklin, Virginia
Stephens, Clara Pauline ..... High Street, Edinburg, Virginia
Sterne, Judith Taylor ..... Talisman Farm, Grasonville, Maryland
Stickley, Webster Bradley (Mr.) ..... Bayard, Virginia
Stinnett, Sallie Elizabeth ..... New Glasgow, Virginia
Stone, Bessie Hazel ..... Spencer, Virginia
Stone, Joyce Marlene ..... 925 "F" Street, Copeland Park, Newport News, Virginia
Stone, Margaret Ann ..... 254 Clinton Avenue, Big Stone Gap, Virginia
Stout, Ann Louise ..... 104 Aiken Road, Chattanooga 4, Tennessee
Stovall, Jean Marie ..... 2104 N. Nottingham Street, Arlington, Virginia
Strader, Sarah Elizabeth ..... Pearisburg, Virginia
Straw, Janet Romaine ..... High Spire, Pennsylvania
Strawderman, Vera Joan ..... 22 Monroe Street, Harrisonburg, Virginia
Strickland, Betty Anne ..... 302 Ferguson Avenue, Hilton Village, Virginia
Striker, Barbara Ann ..... 233 Oak Street, Front Royal, Virginia
Sullivan, Ann Harlin (Mrs.) ..... 211 Paul Street, Harrisonburg, Virginia
Sullivan, Harry Ezekiel, Jr. (Mr.) ..... 702 Lee Avenue, Fredericksburg, Virginia
Sumption, Lois Gaynelle ..... 426 S. High Street, Harrisonburg, Virginia
Suter, Robert Noland (Mr.) ..... Dayton, Virginia
Swank, Janice Newton ..... 171 Franklin Street, Harrisonburg, Virginia
Sweeney, Mary Josephine ..... Route 2, Woodstock, Virginia
Swinson, Nadine Emilia ..... Route 1, Maple Hill, North Carolina
Swortzel, Anna Virginia ..... Stuarts Draft, Virginia

Tarrant, Dollie Anne ..... 1547 Chela Avenue, Norfolk, Virginia
Taylor, Anne Sterling ..... Highland Springs, Virginia
Taylor, Mary Aydelotte ..... 100 Talbot Street, Ocean City, Maryland
Temple, Virginia Gill ..... Brodnax, Virginia
Tennison, Betty Lou ..... Box 34, Holland, Virginia
Thacker, Guy N., Jr. (Mr.) ..... Box 66, Dayton, Virginia
Thomas, Claudia Parsons ..... Hamilton, Virginia
Thomas, Joyce Jeanette ..... Mount Fair, Virginia
Thomas, Lottie Evers (Mrs.) ..... Dayton, Virginia
Thomas, Martha Ree ..... 186 Howeland Circle, Danville, Virginia
Thomas, Permelia Anne ..... 502 Forest Street, Martinsville, Virginia
Thomas, Sarah Magdalene ..... Fincastle, Virginia
Thompson, Betty Jo ..... Lafayette Court, Apt. 8, Lynchburg, Virginia

The New DeSoto

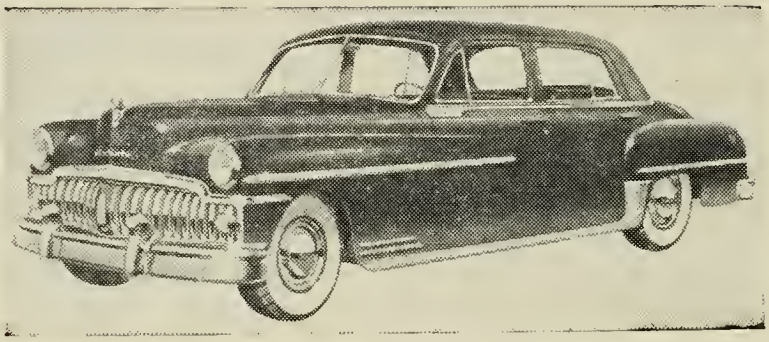

Drive It Before You Decide

Lincoln-Miller, Inc.

Harrisonburg, Virginia

Phones: 308 and 1425 115 W. Bruce St.

Thompson, Dorothy Anne ..... 94 Alleghany Road, Hampton, Virginia
Thornhill, Elsie Carson ..... Appomattox, Virginia
Thrasher, Jean LaRue ..... 703 Laurel Avenue, Norfolk, Virginia
Thrasher, Joanne Carmen ..... 703 Laurel Avenue, Norfolk, Virginia
Tibbens, Mary Alleene ..... Route 3, Box 217, Harrisonburg, Virginia
Tillman, Doris Louise ..... 3318 E. Broad Street, Richmond, Virginia
Tingle, Lucyle Carlton ..... 1625 Westbrook Street, Richmond, Virginia
Todd, Betty Ann ..... 105 Second Avenue, Galax, Virginia
Totten, Billie Eileen ..... Route 1, Front Royal, Virginia
Towne, Natalie Eastman ..... Main Street, Kennebunk Port, Maine
Travers, Catherine Childs ..... Stephenson, Virginia
Travers, Isabelle Catherine ..... 4919 Old Dominion Drive, Arlington, Virginia
Trevvett, Frances Leah ..... Ashland, Virginia
Trinkle, Anne Crawford ..... 2059 Maiden Lane, Roanoke, Virginia
Trobaugh, Billie Belle ..... 680 S. Mason Street, Harrisonburg, Virginia
Trundle, Lois Marie ..... 4014—13th Street, N. E., Washington, D. C.
Tsoleas, Helen ..... Box 632, Amherst, Virginia
Tubbs, Evelyn Jackson ..... Wyoming, Delaware
Turley, Nancy Gregory ..... 410 E. Spiller Street, Wytheville, Virginia
Turner, Alta Sue ..... Box 186, Broadway, Virginia
Turner, Elizabeth Lee ..... 707 N. Main Street, Blacksburg, Virginia
Turner, Eula Douglas ..... Box 1174, Alexandria, Virginia
Turner, Eunis Kate ..... Route 1, Huddleston, Virginia
Turner, Francis Eugene (Mr.) ..... Exmore, Virginia
Turner, George Haywood, Jr. (Mr.) ..... Exmore, Virginia
Turner, Nancy Jones ..... 6401 Powhatan Avenue, Norfolk, Virginia
Turner, Peggy Ann ..... Route 3, Bedford, Virginia
Turpin, Katherine Atwater ..... 20th Street, Wytheville, Virginia
Tutwiler, Gene Virginia ..... 557 S. Mason Street, Harrisonburg, Virginia
Tyson, Betty Jeanne ..... 3222 Patterson Avenue, Richmond, Virginia

Umphlette, Sarah Elizabeth ..... Route 1, Whaleyville, Virginia
Updike, Dorothy Lou ..... 716 College Street, Bedford, Virginia

Vance, Anne Horn (Mrs.) ..... 85 S. Main Street, Apt. 5, Harrisonburg, Virginia

Vance, John Bowman (Mr.) ..... 424 E. Elizabeth Street, Harrisonburg, Virginia
Vargo, Mary Jo ..... Courtland, Virginia
Vaughan, Rebecca Broaddus ..... 69 Bolling Road, Portsmouth, Virginia
Vaughan, Ruth Joyce ..... 113 N. 4th Street, Hopewell, Virginia
Vavrek, Barbara Ann ..... Route 3, Box 8, Portsmouth, Virginia
Viar, Betty Jane ..... Box 190, Salem, Virginia
Viar, Frances Irene ..... 402 Chestnut Street, Buena Vista, Virginia

Waggy, Warren Reid (Mr.) ..... Franklin, West Virginia
Wagner, Ann Elizabeth ..... 1342 Ferguson Avenue, Newport News, Virginia
Wainwright, Dorothy Duvall ..... 208 Dinwiddie Avenue, Blackstone, Virginia
Walker, Nancy Howe ..... Mitchellville, Maryland
Walker, Pauline Parker ..... Victoria, Virginia
Walpole, Mary Ollie Vee ..... 2018 Airline Avenue, Portsmouth, Virginia
Walters, Betty Lou ..... Princess Anne, Virginia
Walton, Jean Ann ..... 3027 Dill Avenue, Richmond, Virginia
Ward, Katherine Virginia ..... Hampton, Virginia
Warren, Mary Virginia ..... 1041 S. Main Street, Harrisonburg, Virginia
Warren, Nelsina Lorraine ..... Box 274, Middleburg, Virginia
Warthan, Betty Gene ..... 9th Street, Victoria, Virginia
Waters, Alice Elaine ..... Main Street, Luray, Virginia
Waters, Ellen Fielder ..... Box 5, Dumfries, Virginia
Waters, Fern Elizabeth ..... Route 14, Box 49A, Richmond, Virginia
Watkins, Helen Clayton ..... 2911 Ellwood Avenue, Richmond 21, Virginia
Watkins, Joyce Lorraine ..... Marion Station, Maryland
Watkins, Shirley Ann ..... 144 Dwight Street, Waterbury 10, Connecticut
Watlington, Gloria Dean ..... Route 1, Box 71, Gretna, Virginia
Watlington, Ida Mae Collier ..... Gretna, Virginia
Watson, Jeanine ..... 1103 Winchester Avenue, Martinsburg, West Virginia
Weakley, Richard Alexander (Mr.) ..... 298 S. Liberty Street, Harrisonburg, Virginia
Weaver, Phyllis Elizabeth ..... 182 Pannebaker Avenue, Lewistown, Pennsylvania
Webb, Dolores Elaine ..... 5863 North 15th Street, Arlington, Virginia
Webber, Joanne Katherine ..... 3520 Hillcrest Avenue, Roanoke, Virginia
Weddle, Alice Sue ..... 1017 Winona Avenue, S. W., Roanoke, Virginia
Weinraub, Janyce May ..... 3943 Granby Street, Norfolk, Virginia
Wellons, Mary Evelyn ..... Sedley, Virginia
Wells, Ella Lee ..... McKenney, Virginia
Wells, Ruby Lee ..... Route 3, Bedford, Virginia
Wells, Sara Otelia ..... Terrace View Farm, Forest, Virginia
Wells, Virginia Louise ..... 211 Curwen Road, Rosemont, Pennsylvania
Wenzel, Jeanne Elizabeth ..... Route 2, Herndon, Virginia
Wertz, Betty Jean ..... 228 N. Thomas Street, Bedford, Pennsylvania
Westbrook, Martha Elizabeth ..... Route 4, Box 660, Suffolk, Virginia
Weyant, Margaret ..... 34 Spruce Street, Cedarhurst, New York
Wheatley, June Ernestine ..... Box 911, Dublin Road, Pulaski, Virginia
Whetzel, Elizabeth Ann ..... Broadway, Virginia
Whisnant, Jackson C. (Mr.) ..... 334 Franklin Street, Harrisonburg, Virginia
White, Cynthia Ann ..... Route 1, Ashland, Virginia
White, Dorothy Scott ..... 800 S. Wayne Street, Arlington, Virginia
Whitehouse, Jean Watt ..... 908 Hanover Street, Fredericksburg, Virginia
Whitehurst, Mildred Joyce ..... 40 Fiske Street, Portsmouth, Virginia
Whitman, Margaret Louise ..... Lovettsville, Virginia
Whitmore, Helen Josephine ..... Edom, Virginia
Whitten, Mary Anne ..... 223 LaFayette Avenue, Petersburg, Virginia
Wicks, Gertrude McGrew (Mrs.) ..... 634—23rd Street, S., Arlington, Virginia
Wicks, Moulton Moore (Mr.) ..... Box 483, Front Royal, Virginia
Wiggins, Ella Margaret ..... 1316 Bolling Avenue, Norfolk 8, Virginia
Wilkins, Anna Virginia ..... Edinburg, Virginia
Wilkins, Josephine Elizabeth ..... Edinburg, Virginia
Wilkins, Mary Ann ..... Route 4, Box 136, Roanoke, Virginia
Will, Mary Frances ..... Route 1, Bridgewater, Virginia
Williams, Dorothy Ann ..... 308 Highland Avenue, Mullens, West Virginia
Williams, Emma Jean ..... Jonesville, Virginia
Williams, Ercel'e Rose ..... DeWitt, Virginia
Williams, Miriam Juanita ..... 1139—25th Street, Newport News, Virginia
Williams, Stuart Ware (Mr.) ..... 375 Mountain Ave., S. W., Roanoke, Virginia
Williams, Virginia Anne ..... Fillman Drive, Reidsville, North Carolina
Wilmoth, Margaret Katherine ..... Box 84, Halifax, Virginia
Wills, Mary Lyle ..... Route 1, Box 74, Gladstone, Virginia
Wilson, Betty Rae ..... Middleburg, Virginia
Wilson, Elizabeth Anne ..... Rockbridge Baths, Virginia
Wilson, Fae Saunders ..... 2004 Richmond Avenue, Portsmouth, Virginia
Wilson, Norma Gay ..... 1711 Carlisle Avenue, Richmond, Virginia

Winans, June Millicent ..... 36 Hurst Road, Deerhurst, Wilmington, Delaware
Wine, Mary Louise ..... Bank Street, Bridgewater, Virginia
Wiseman, Mary Madeline ..... Route 1, Staunton, Virginia
Withers, Christine Janet ..... 2112 Huidekoper Place, N. W., Washington, D. C.
Witten, Jo Anne ..... Tazewell, Virginia
Wohlford, William Thomas, III (Mr.) ..... 100 Walnut Street, Johnson City, Tennessee
Wolfe, Betty Sue ..... Hutton Avenue, Glade Spring, Virginia
Wolfe, Eugene Elwood ..... 1420 S. Main Street, Harrisonburg, Virginia
Wolff, Gladys Joan ..... 19 Willowbank Avenue, Lansdowne, Pennsylvania
Wood, Doris Jean ..... 2509 Tillett Road, Roanoke, Virginia
Wood, Jean Lois ..... Columbia, Virginia
Wood, Jo Lee ..... Route 2, Box 198, Charlottesville, Virginia
Wood, Miriam McEachern ..... 138 Clyde Street, Hampton, Virginia
Woodford, Emily Ann ..... Huddleston, Virginia
Woodford, Gloria Delphine .....909—4th Street, S. W., Roanoke, Virginia
Woodson, Dilcie Deane ..... Earlysville, Virginia
Woodyard, Alma Lorraine ..... 2616 Key Blvd., Arlington, Virginia
Woolf, Harry Gassaway (Mr.) ..... 358 Ott Street, Harrisonburg, Virginia
Woolfolk, Ella Elizabeth ..... Mineral, Virginia
Wren, Norman Spencer (Mr.) ..... 105 Glenn Street, Vallejo, California
Wright, Joye Alice ..... Comers Rock, Virginia
Wyatt, Shirley Anne ..... Gretna, Virginia
Wynes, Charles Eldridge (Mr.) ..... Colonial Inn, Middleburg, Virginia

Yeary, Mary Lynn ..... Jonesville, Virginia
Young, Jean Constance ..... Route 3, Staunton, Virginia
Young, Phyllis Marie ..... Box 448, Bassett, Virginia
Younger, Mary Annette ..... 1605 Somerset Drive, Lynchburg, Virginia
Yow, Grace Carolyn ..... Jeffs, Virginia

Zablotski, Adelia Mary ..... 3357 Fenton Avenue, New York, New York
Zigler, John Edgar (Mr.) ..... Route 1, Box 280, Harrisonburg, Virginia
Zirkle, Audrey Nelle ..... 571 E. Wolfe Street, Harrisonburg, Virginia
Zirkle, Barbara Ann ..... Box 211, New Market, Virginia
Zirkle, Mary Anne ..... 11 S. Broad Street, Luray, Virginia
Zoll, Lotte Anne Luise Meta ..... 5 Waldstrasse, Niederrad, Frankfurt-on-Main, Germany
Zollman, Betty Tucker ..... 10 Lee Avenue, Lexington, Virginia
Zoulis, Bessie ..... 909 E. Market Street, Charlottesville, Virginia

Sometimes it is the nature of a craft to create an unbreakable tie between itself and the worker in that field, a heart attachment equal to lifetime devotion. One familiar example is PRINTING. Once editor, once compositor, or pressman catches the spirit of the shop, the spell is seldom broken. Like the odor of a camp fire, or a whiff of salt air, the beloved tang of printer's ink, symbolical of a great profession, gets into your heart and soul. School Annuals, Magazines, Newspapers and Special Printing, all smack of it. It is an invisible link that binds all intelligence together. It is the stimulus for creation in business or romance. This craftsmanship, this devotion to service and alertness to business needs, has nourished and developed enormous industrial vitality and whichever way the course of the future runs, the printer will always find himself able to adapt his helpfulness to new opportunity.

YEARS OF EXPERIENCE HAVE TAUGHT US! PRINTING PAYS US ONLY WHEN IT PAYS YOU!

McCLURE PRINTING COMPANY

COLLEGE ANNUALS AND CATALOGS . . . . . FINE ADVERTISING PRINTING

19 West Frederick St. DIAL 5-9312 Staunton, Virginia